

# Career Degrees Course Guide

[lincolncollege.ac.uk](http://lincolncollege.ac.uk)

Lincoln College  
University  
Centre



20  
25

# Table of Contents

4	6	8	10
Welcome	Why Lincoln College University Centre?	Our Facilities	Support at College
12	14	16	18
Living and Studying in Lincoln	Lincoln City Map	Newark Town Map	Lincoln Campus Map
19	20	22	24
Newark Campus Map	How to Apply	Jargon Busting	Qualifications
26	28	30	32
UCAS Tariffs	Access to University	Lincolnshire Institute of Technology (IoT)	Air and Space Institute (ASI)
34	35	120	122
Free Gym Membership	Our Career Degree Courses	Higher Apprenticeship & Higher Level Skills	What Next?

# Welcome

## Welcome to Lincoln College University Centre

I am delighted that you are thinking about studying Higher Education at Lincoln College University Centre.

The extensive range of Higher Education courses are designed to support both your development of academic knowledge and the necessary industry skills needed to go on to successful employment. I am proud that the National Student Survey results (2023) were excellent, with students acknowledging that the course developed their knowledge and skills needed for the future.

Whether you are choosing to study full-time or part-time, you can be assured that you will be equipped with what you need from your chosen qualification. Working with employers, your course has been designed to ensure you are able to meet the demands required by industry and that content is aligned to prepare you for emerging developments in the sector.

Throughout your journey we recognise that there will be challenges and therefore we provide extensive support throughout your course with dedicated services and facilities, giving you every opportunity to achieve your qualification.

Understanding what students need is really important to us, which is why our flexible approach offers condensed timetables, this allows students to maintain regular part-time work or to manage caring responsibilities and family commitments.

Whether you are thinking about a change in career or those next steps, Lincoln College University Centre would be delighted to guide you through your journey, so if you have any questions, please do get in touch.



**Melanie Watson**  
Assistant Principal Higher Education



# Why Lincoln College University Centre?

## A highly competitive job market across most sectors can make securing graduate roles challenging.

That's why we've developed Career Degrees, to give our students the opportunity to get ahead of the competition at interview and help them secure the career of their dreams.

### Why choose us?

There are many reasons our students choose to study their degree with us, whether it is continuing from Further Education or coming back to study after a career change.

We've designed our Career Degrees to focus on preparing graduates for employment in their chosen sector or industry by supporting the development of both academic knowledge and vocational skills.

Our classes are smaller which means our students can receive more one-to-one time with their tutors, as well as engaging debates and collaborative working with fellow students.

With our condensed timetables, students may choose to work while studying, look after family or enjoy a better study-life balance.

We are keen to support our students with their studies which is why we offer various financial support packages. Please see our website for more information.

[www.lincolncollege.ac.uk/financial-support-career-degrees](http://www.lincolncollege.ac.uk/financial-support-career-degrees)



Studying a degree at college gives students the same qualification as it would at a university. The only difference between the two is the environment students study in!

Smaller

Lecture and tutor groups

Condensed

Timetables

Friendly

Campuses at Lincoln and Newark

Specialist

Team of professional Student Support Advisors

Dedicated

Support

Graduate

In the historic Lincoln Cathedral

# Our Facilities

**Our students have access to a wide range of facilities - from sports and leisure, to refectories, libraries and dedicated study spaces.**

## Sports and Leisure

Our Lincoln College campus has its own leisure complex with a purpose-built gym, physical performance lab, outdoor gym, basketball courts and five-a-side football pitches.

Our students can enjoy a full range of beauty therapies and massages or visit our hair salon, Aura.

Lincoln College is now also home to Escape Lincoln. Here students can play amazing games such as Sherlock, The Magic Emporium, and Contagion.

## Refectories

The Lincoln College campus has three refectories and Costa Coffee concessions offering a range of healthy and fast-food options. Our Newark College campus is home to NG24 café which also offers freshly cooked food and confectionery items.

All these facilities are available at heavily discounted student rates.

## Libraries

We are here to help! Our spacious and well-equipped libraries are designed to provide a safe, supportive and stimulating environment for independent study.

Students have access to computers and laptops to use within the library or can also use their own laptop or mobile device with WiFi hotspots available across campus. A designated space is available for HE students to study within the Lincoln and Newark Libraries.

Our Library pages can be found at [lincolncollege-uk.libguides.com](http://lincolncollege-uk.libguides.com) and provides students with all the information they need to support their studies.

To help students navigate the wide range of resources, our Library Information Advisers (LIA) offer group study skills focusing on digital capabilities, research, evaluating sources and referencing. Bookings can be made to see an LIA on a 1-2-1 basis for more in-depth support.

## HE Common Room

Our Higher Education students have access to the HE Common Room (The Drawing Room) in the newly refurbished Gibney building. The Common Room offers computer access and WiFi, plus kitchen area with free tea and coffee.

## CHT Common Room

Students studying at our Christ's Hospital Terrace campus also have a dedicated common room to study, unwind and relax in. This also has kitchen facilities with free tea and coffee.

## Newark College HE Study Room

Students studying at our Newark College campus also have a dedicated study room in the Newark Learning Zone. Students can unwind and relax on the seating area or use the computers to study. The room includes microwave, kettle and free tea and coffee.



# Support at College

**We offer comprehensive and dedicated one-to-one support from enquiry to transition - from individual campus tours to support with the application process or student finance, we're here to support our students every step of the way.**

We have a specialist team of professional Student Support Advisors who can offer guidance and support on a wide range of financial, personal and career-related issues.

Our Student Services team are here to help students with any questions or problems they have before, during and after their time at College.

## **Betty and Margot Therapy Dogs**

Betty and Margot joined Lincoln College in 2023 and can be seen supporting students in the classroom, when they need some comfort in communal areas, and even during exams!



## **Bespoke Support**

Lincoln College believes that all students should benefit from studying and learning, regardless of their background, and we endeavour to ensure that barriers students face are limited. We are committed to supporting all our students and wish to ensure that under-represented groups are able to study and achieve their best. We address areas for improvement through our Access and Participation Plan which can be found on the Lincoln College website.

Lincoln College offers lots of opportunities to enhance our students' studies including one-to-one sessions, workshops and seminars throughout the year.

These include:

- One-to-one coaching to equip students with skills to be successful in their educational and life journey.
- One-to-one appointments with our academic writing officer to help to improve students' critical thinking, writing style and assignment structure.
- Workshops and seminars covering topics such as stress management, time management, how to write well and how to write a dissertation.

## **Careers Advice**

Personal one-to-one careers guidance is available for all our students. Our fully qualified and experienced careers guidance practitioners provide impartial advice and guidance.

Our qualified Careers Guidance Advisers support learners in their career planning and help them to make well informed decisions about their progression and future plans.

They can help with:

- Career planning and career decisions
- Researching career opportunities
- Job search and application skills, including CV advice

We help students to draw an action plan of the steps they need to take to achieve their career and education goals.



**We're committed to helping to increase the number of people entering Higher Education and ensuring that they are able to continue with their studies and achieve their best, particularly those who are statistically less likely to study at degree level.**



Read our Access and Participation Plan here.

## **Financial Support**

Certain students may be eligible for additional financial support. Some of the financial support available may include:

- Hardship Fund
- Disabled Student Allowance (DSA)
- Lincoln College Returner Incentive
- Scholarships
- Bursaries

For more information about our support services for Career Degree students, visit our dedicated support webpage.

**[www.lincolncollege.ac.uk/financial-support-career-degrees](http://www.lincolncollege.ac.uk/financial-support-career-degrees)**



# Living and Studying in Lincoln

## Our Lincoln College campus sits in the heart of the beautiful, vibrant and culturally diverse City of Lincoln.

Lincoln offers a great mix of wonderful Gothic architecture, quaint cobbled streets and modern city living.

The 'Uphill' historic quarter is home to the world-famous Lincoln Cathedral and Lincoln Castle, which holds an original 1215 Magna Carta – something people travel from all over the world to see.

Cushioned with boutique shops, restaurants and traditional pubs – it's a global tourist destination.

The south of the city is packed with high street shops, great places to eat and buzzing bars, clubs, restaurants and coffee shops.

Lincoln is a green city with a relaxed ambiance. It has low crime rates and a diverse and accepting local community.

There are plenty of live-music venues and open mic sessions, a growing LGBT scene and a strong alternative culture following.

Lincoln is now the home of the international Steampunk movement and once a year the city is awash with a celebration of Sci-fi Victoriana as the Punks meet for their annual convention.

The City has excellent transport links and is just an hour from Nottingham and the East Coast.

“The college were absolutely fabulous, and I’ve made lots of friends on the course”



**Helen Proctor**  
BSc (Hons) Clinical Herbalism



# Lincoln City Map

Lincoln is a beautiful, buzzing city with a great mix of heritage and modern living. You'll be a five minute walk from top high street shops and great independent traders, coffee shops, restaurants, bars, a multiplex cinema and places to hang out.

## Entertainment

- 1 Lincoln Castle
- 2 Lincoln Cathedral
- 3 Usher Art Gallery
- 4 Temple Gardens
- 8 Lincoln Museum and Usher Gallery
- 11 The New Theatre Royal
- 13 Escape Lincoln
- 16 Carousel
- 17 Gloryholes
- 22 The Drill
- 23 Lincoln Library
- 25 Brayford Waterfront
- 27 Odeon Cinema
- 37 Everyman Cinema

## Coffee Shops

- 19 Coffee Aroma
- 21 Vestry Hall Coffee
- 30 High Bridge Café
- 34 200 Degrees
- 41 Starbucks
- 42 Costa Coffee

## Shops

- 29 Waterside Shopping Centre
- 40 St Mark's Shopping Centre

## Places to Eat

- 5 Happy Culture Café
- 6 Slow Rise
- 7 Café Gelato
- 9 Café Portico
- 10 Kine
- 12 Kaspas
- 14 Rising Café
- 15 FRIDAYS
- 18 Little Korea
- 20 Franco Manca
- 26 Nandos
- 28 Wagamama
- 31 Doughnotts
- 32 Cosy Club
- 33 Three Joes
- 35 Bar Unico
- 36 The Botanist
- 38 Tortilla
- 39 The Engine Shed
- 43 McDonald's
- 44 Greggs
- 45 Wendys
- 46 Five Guys

## Places to Sleep

- 24 Premier Inn

## Pubs & Bars

- 47 The Cardinal's Hat
- 48 The Strait & Narrow
- 49 The Dog & Bone
- 50 The Birdcage
- 51 The Jolly Brewer
- 52 The Mailbox
- 53 Lion & Snake
- 54 Witch & Wardrobe
- 55 Craft
- 56 The Square Sail
- 57 Magna Carta
- 58 Wig & Mitre

## College Facilities

- 59 Christ's Hospital Terrace (CHT)

## Key:

- P Parking
- 🚉 Train Station
- 🚌 Bus Station

## Did you know?

Whatever your passion, from music, film and literature to sport, gaming, shopping, beauty or eating, there's something for you.

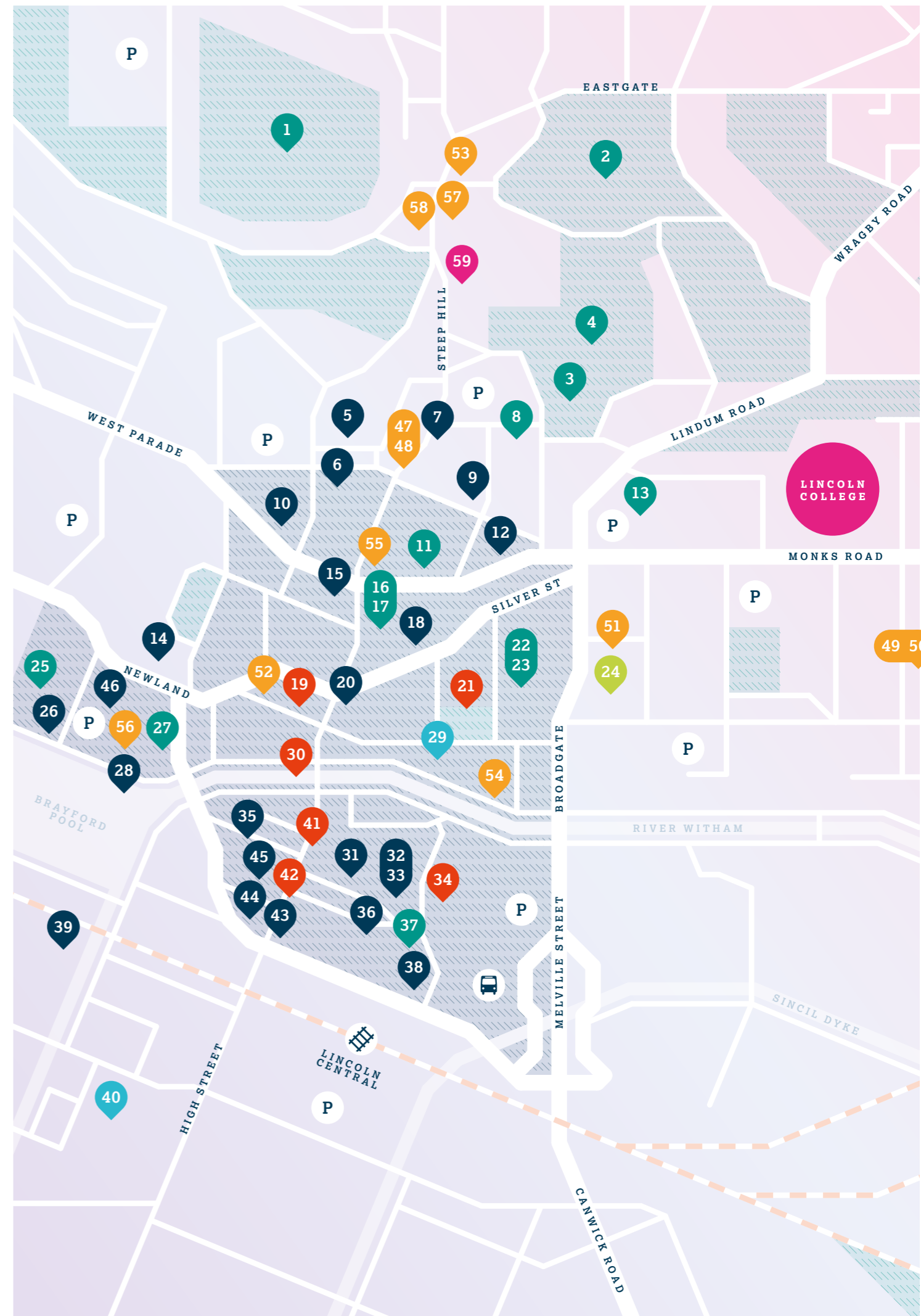



# Newark Town Map

Newark-on-Trent is a thriving market town, and with great road and rail links, you can travel to the cities of Nottingham and Lincoln in around 30 minutes.

## Entertainment

- 1 Northgate Retail Park
- 3 The Maltings
- 6 Newark Wharf
- 9 Newark Castle & Gardens
- 12 Town Hall Museum & Art Gallery
- 15 Palace Theatre
- 16 National Civil War Centre
- 18 St Mary's Remembrance Gardens
- 19 UK Superbowl
- 26 Odeon Cinema
- 27 Newark Library
- 28 Beaumont Gardens
- 29 Sherwood Avenue Park
- 30 Friary Park
- 38 Newark Cue Club

## Coffee Shops

- 2 The Coffee Chain
- 8 Stray's Coffee
- 14 Starbucks
- 21 Costa Coffee
- 36 Green Olive
- 37 Strays at the Ossington

## Places to Eat

- 5 Pizza Express
- 7 Papa Johns Pizza
- 10 Swan & Salmon
- 11 Tambo Lounge
- 13 Newark Royal Market
- 17 Thyme Out
- 23 PJ's American Diner
- 31 Greggs
- 48 Harrys
- 49 Birds The Confectioners
- 51 McDonalds

## Pubs & Bars

- 25 The Fox & Crown
- 41 The Old Post Office School
- 42 The Organ Grinder
- 43 Oscars Inn
- 44 Prince Rupert
- 45 The Flying Circus
- 46 Just Beer

## Places to Sleep

- 24 Travelodge
- 50 Premier Inn

## Shops

- 4 Morrisons
- 20 High Street Shops
- 22 St Marks Place Shopping Centre
- 39 Asda
- 40 Iceland

## Music School

- 32 Piano School
- 33 Violin School
- 34 Guitar School
- 35 Woodwind School

## Key:

- P Parking
- 🚉 Train Station
- 🚌 Bus Station
- 👮 Police Station

## Did you know?

The town offers a full range of facilities, affordable housing and a traditional community atmosphere. It has a vibrant market four days a week and is host to a growing number of events that celebrate music including jazz and folk festivals.



# Lincoln Campus

- 1 Knights Building
- 2 Monks Building
- 3 Deans Building
- 4 Bishops Building
- 5 Abbey Building
- 6 Cathedral Building
- 7 Temple Building
- 8 Gibney Building
- 9 Sessions House
- 10 Main Reception - Student Services
- 11 Deans Sport & Leisure
- 12 Deans Park
- 13 The Library
- 14 The Salon
- 15 Community Education Centre
- 16 Sessions Restaurant



# Newark Campus

- 1 Main Reception
- 2 Student Services
- 3 Newark Learning Zone and HE Study Room
- 4 Registry and Student Services
- 5 NG24 - Cafe
- 6 Piano School
- 7 Guitar Workshop
- 8 Woodwind Workshop
- 9 Violin School

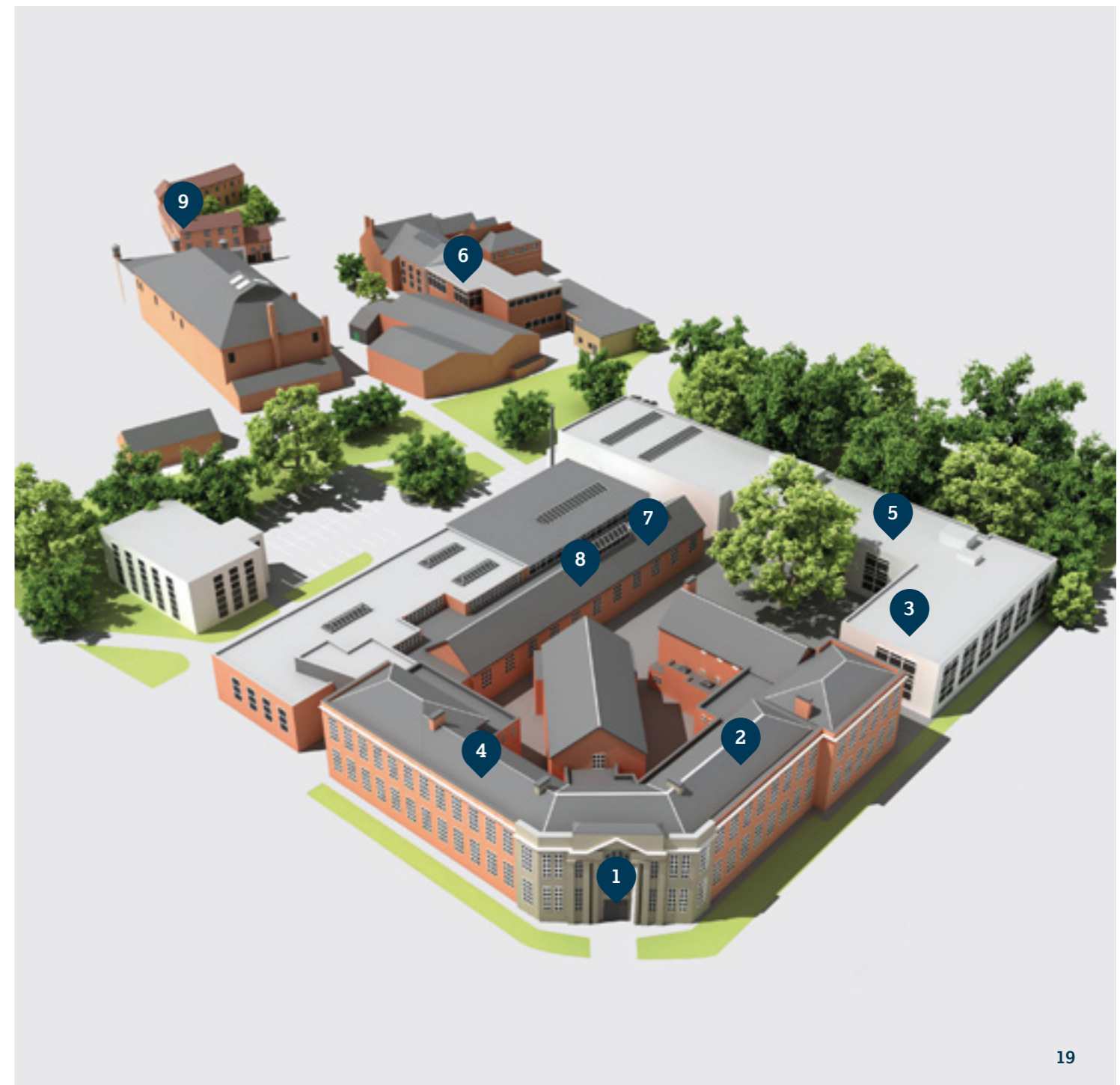

# How to Apply

First, visit our website:  
[www.lincolncollege.ac.uk/university-centre](http://www.lincolncollege.ac.uk/university-centre)

All our courses are listed on our website, which provides more information about the programme as well as links to apply.

## Full-Time

After carrying out initial research, visit the UCAS website to apply at:  
[www.ucas.com](http://www.ucas.com)

It will ask for the UCAS Institution Code when filling the form in.  
Please use: **L42**

Details of the UCAS course codes can be found on the individual course pages.

## Part-Time

Part-time courses can be applied directly through the College via our website portal:  
[www.lincolncollege.ac.uk](http://www.lincolncollege.ac.uk)

## Open Days

We know choosing a place to study a degree is a big commitment and a significant investment. We would advise students to visit any institution to take a look around and chat to tutors before applying.

See our website for our upcoming Open Day dates:  
[www.lincolncollege.ac.uk/events](http://www.lincolncollege.ac.uk/events)

Or call us to arrange a one-to-one campus tour, meet our students and tutors and check out our community.



# Jargon Busting

## Academic Year

This is the teaching year which begins in September and ends the following summer.

## Validated By

The institution that awards the qualification.

## Accredited By

The assessment board that fosters and monitors high quality educational and professional standards.

## Mature Student

Students in education over the age of 21.

## UCAS

Universities and Colleges Admissions Service (UCAS) for the UK. UCAS is the organisation that centrally administers the full-time undergraduate application process.

## NSS

The National Student Survey (NSS) gathers opinions from students about their time in Higher Education, asking them to provide honest feedback on what it has been like to study on their course at their institution.

## Student Loans Company

The Student Loans Company (SLC) is a non-profit making government-owned organisation that administers loans and grants to students in universities and colleges in the UK.

## Maintenance Loan

The main source of financial help for students towards living costs is the Maintenance Loan. The Government provides these low interest loans. Graduates do not need to begin repayment of loans until they have reached a specific level of income.

## Tuition Fee Loan

A tuition fee loan can cover the cost of the course fees charged for a Higher Education course. This loan is repayable but not until the student has finished or left their course and their income is over the repayment threshold.

## Further Education (FE)

Education below the level of a university degree for people who have left school.

## Higher Education (HE)

Education at a college or university where subjects are studied at an advanced level.

## Foundation Degree

A two-year programme (if studied full-time) resulting in a Level 5 qualification on completion. Equal to the first two years of a three-year Bachelor's degree course, it is possible to then progress to a linked Top-Up degree course on completion, with the award of a full honours degree after a further year of study.

## Top-Up Degree

Top-Up degrees are for HND or Foundation degree holders in relevant subjects to progress to a full honours degree.

## Undergraduate Degree

A student undertaking a first degree, usually a BA (Bachelor of Arts) for a degree in the arts and BSc (Bachelor of Science) for a degree in the sciences. Students are referred to as graduates when they have completed their degree.

## Postgraduate Degree

A qualification that is undertaken after the completion of an undergraduate degree. A postgraduate degree can take the form of a Master's (MSc) degree, a PhD or an industry-specific qualification.

## Higher Technical Qualifications (HTQs)

HTQs are technical qualifications that have been developed by employers and awarding bodies so students can develop the skills that employers want.

# Qualifications



Levels	Qualification	Abbreviation
Level 4	Certificate of Higher Education	CertHE
	Higher National Certificate	HNC
	Higher Technical Qualifications	HTQ
Level 5	Higher Technical Qualifications	HTQ
	Higher National Diploma	HND
	Foundation Degree	FdA, FdSc
	Diploma of Higher Education	DipHE
Level 6	Bachelor's Degree	BA, BSc
	Bachelor's Degree with Honours	BA/BSc (Hons)
	Higher Apprenticeships	HA
	Professional Graduate Diploma in Education	PGDE
Level 7	Master's Degree	MA, MSc, MBA
	Postgraduate Diploma	PGDip
	Postgraduate Certificate	PGCert
Level 8	Doctorate	PhD

# UCAS Tariff

**UCAS Tariff points translate qualifications and grades into a numerical value. Some universities and colleges use UCAS Tariff points in their course entry requirements, but this doesn't mean they won't consider qualifications that don't appear on the Tariff – so make sure to check the course entry requirements carefully.**

For more information, the UCAS website has a handy tariff calculator that can be used to work out how many UCAS points your qualifications are worth: [www.ucas.com/ucas/tariff-calculator](http://www.ucas.com/ucas/tariff-calculator)

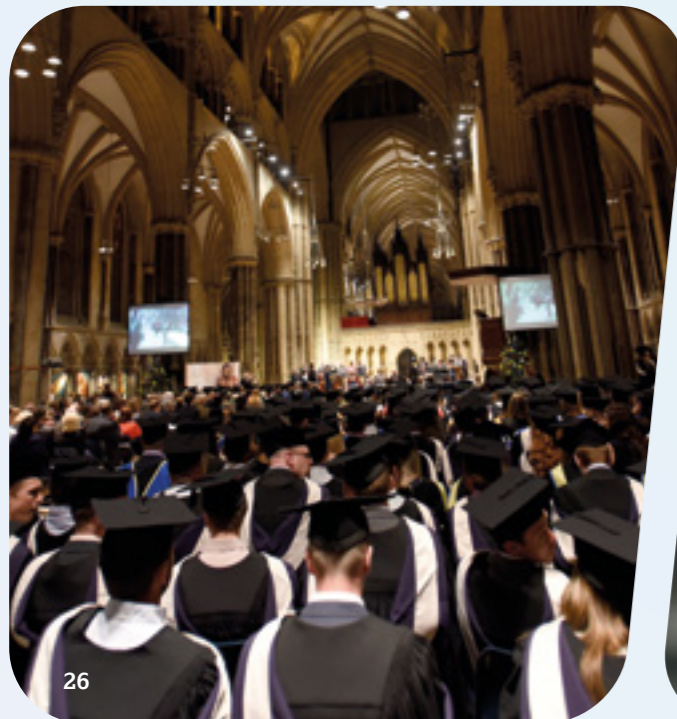

A Levels		AS Levels		Extended Project Qualification	
A Levels	UCAS Points	AS Levels	UCAS Points	EPQ	UCAS Points
A*	56	A	20	A*	28
A	48	B	16	A	24
B	40	C	12	B	20
C	32	D	10	C	16
D	24	E	6	D	12
E	16	—	—	E	8

T Levels	UCAS Points	A Level Equivalent
Distinction* (A* on the core and distinction in the occupational specialism)	168	A*A*A*
Distinction	144	AAA
Merit	120	BBB
Pass	96	CCC
Pass (D or E on the core)	72	DDD

BTEC							
Extended Diploma	UCAS Points	Diploma	UCAS Points	Foundation Diploma	UCAS Points	Extended Certificate	UCAS Points
D*D*D*	168	D*D*	112	D*	84	D*	56
D*D*D	160	D*D	104	D	72	D	48
D*DD	152	DD	96	M	48	M	32
DDD	144	DM	80	P	24	P	16
DDM	128	MM	64	—	—	—	—
DMM	112	MP	48	—	—	—	—
MMM	96	PP	32	—	—	—	—
MMP	80	—	—	—	—	—	—
MPP	64	—	—	—	—	—	—
PPP	48	—	—	—	—	—	—

UAL Extended Diploma	UCAS Points	A Level Equivalent
D	168	A*A*A*
M	120	BBB
P	72	DDD

A UAL Extended Diploma qualification has the same value as three A Levels and is widely recognised by employers and universities, meeting the entry requirements for all Art, Design and Media degree courses.

**Key:** P = Pass M = Merit D = Distinction D\* = Distinction Star

# Access to University (HE)

**Lincoln College's Access to University (also known as Access to Higher Education) courses are designed to support adult learners in their progression to a wide range of degrees.**

Are you interested in changing your career path? Are you looking for career progression? Do you want to study at university level but don't have the necessary qualifications? Are you really interested in a subject and want to study it further? Have you been out of education for a while and want to gain more experience and confidence before progressing to higher level study?

Then our Access to University courses are perfect for you. They are specifically designed for adult learners with busy lives. There is no upper age limit, so if you have been out of education for a while, or wish to change career direction and need a degree, then this is suitable for you.

We provide a supportive learning environment and work closely with higher education institutions, including our own Lincoln College University Centre, to ensure that students are equipped with the skills and confidence to achieve success in further study.

They are also the perfect stepping-stone if you need to top up your existing qualifications or to gain the required entry requirements for your chosen degree course.

Our Access to University Course Pathways:

- Access to University Health Professions, Nursing and Midwifery
- Access to University Humanities & Social Science
- Access to University Science
- Access to University Education (Teacher Training)



To find out more, visit:  
[www.lincolncollege.ac.uk/access-to-uni](http://www.lincolncollege.ac.uk/access-to-uni)



# Lincolnshire Institute of Technology (IoT)

## Supporting Technical Skills Development in Lincolnshire

The Institutes of Technology (IoT) have been formed across England to enhance the career and employment chances of young people and adults.

The programmes that have been created at the institutes have been designed in collaboration with employers, colleges, and universities to ensure students are work-ready and to offer clear career progression.

At the Lincolnshire Institute of Technology, our aim is to develop the talent and skills to drive exciting new age industries and play a role in enabling a dynamic, technology-driven economy.

We have a range of Level 4, 5 and 6 courses covering four IoT pathways - Automotive Engineering, Digital Technologies, Electrical and Mechanical Engineering and Construction and Civil Engineering.

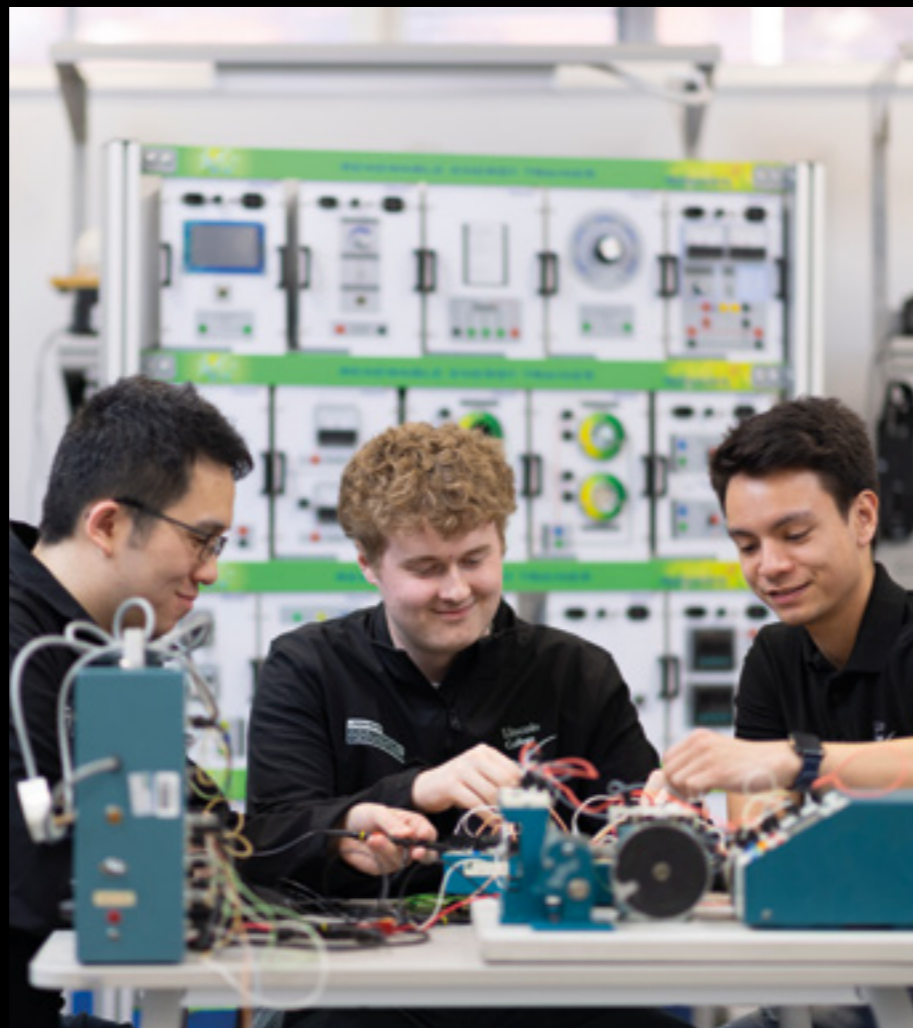

## Purpose-built facilities at Lincoln College

A multi-million-pound investment has been made to refurbish our oldest Grade II listed building, Gibney, to house the IoT.

It has been designed to replicate the latest progressive working environments.

We have also equipped all our workshops and classrooms with the latest IT hardware, computing, electrical engineering and automotive engineering equipment.

More information on the Lincolnshire IoT, including videos and a virtual tour of the Gibney building, can be found on our website: [www.lincolncollege.ac.uk/iot](http://www.lincolncollege.ac.uk/iot)





# Air and Space Institute (ASI)

Experience the future of aviation training at our new £15.4m facility. To find out more simply visit: [asi-newark.co.uk](http://asi-newark.co.uk)

**Our Higher Education courses provide Level 4 (HNC) and Level 5 (HND) qualifications for potential careers in the aviation, aerospace and space sectors.**

## Industry Standard Facilities

Students will have access to cutting-edge facilities, including industry-designed simulation suites that are fully equipped to Boeing specifications, plus an Airbus A320 Neo - the latest aircraft flying through the skies of Europe and beyond – reinforcing our commitment to providing the latest cutting-edge technology in the learning environment.

## Plus optional flight training

Our Higher Education Programmes offer an optional opportunity for students to gain their UK Private Pilot Licence (PPL) or Light Aircraft Pilot Licence (LAPL), alongside their academic studies (at an additional cost). The balance of practical and theoretical skill is highly sought-after by global aviation industry employers.

Beginning with their placement at a local CAA-approved Declared Training Organisation (DTO), we support students throughout the entire flying training process. Our own flying instructors and subject matter experts (SMEs) are by their side, offering direction and guidance, at all stages of their journey.... Solo flight often happens quicker than you might think!



Further information regarding the PPL and LAPL courses visit: [www.asi-newark.co.uk/ppl](http://www.asi-newark.co.uk/ppl)

# BURN OFF SOME STEAM WITH OUR FREE GYM MEMBERSHIP



**STUDENTS ONLY\***

## ACCESS

Additional perks such as our free outdoor gym with training track

- ✔ Purpose-built indoor gym
- ✔ Five-a-side football pitches
- ✔ 40 training stations
- ✔ Squash courts
- ✔ Badminton courts
- ✔ Basketball courts

**\*ONLY LINCOLN COLLEGE STUDENTS GET FREE GYM MEMBERSHIP**

# Our Career Degree Courses

Air and Space (ASI)	37
Animal Management	47
Business	53
Complementary Medicine	57
Construction & Engineering	65
Digital Technologies	83
Photography	89
Policing & Social Sciences	93
Musical Instrument Craft	101
Sports	111



The sky is no longer the limit!

Discover our ASI courses in our new industry-standard facility.



---

38 HNC Aeronautical Engineering for England

---

40 HND Aeronautical Engineering for England

---

42 HNC International Travel and Tourism Management

---

44 HND International Travel and Tourism Management (Aviation)

---

---

Students have access to:

- + Industry standard engineering equipment and facilities
- + Latest flight simulator training devices
- + Dedicated travel & tourism resources
- + Airbus A320 aircraft for practical and simulated activities
- + Industry standard workshops, labs and VR suite
- + High performance computer rooms

# Aeronautical Engineering for England

**The HNC Aeronautical Engineering programme is ideal for students wishing to work within the aviation industry. Students firstly study the HNC Aeronautical Engineering and then have the option to progress to the HND Level 5 course.**

Designed to help students build technical knowledge and skills, our course focuses on the underlying principles of aeronautical engineering. Students have the opportunity to develop the skills to recognise and alleviate risk, create a safe and efficient operating environment, and assess vital information. With a focus on the future, students can also build transferable skills and learn about the decision making methods used by industry.

At ASI Newark, students learn from skilled lecturers who have a high level of working knowledge, based on industry experience. Their teaching is designed to enable students to gain a deep insight into the latest trends and requirements of the aerospace and aviation sector.

As part of the programme, students can choose to take an optional structured pilot training programme delivered by external partners at an additional cost that could lead to a Private Pilot Licence (PPL). Details will be available once enrolled on the course.

**Modules may include:**

- Engineering Design
- Engineering Maths
- Managing a Professional Engineering Project (Pearson set)
- Aircraft Aerodynamics
- Aircraft Electrical Power and Distribution Systems
- Airframe Mechanical Systems
- Composite Materials for Aerospace Applications
- Turbine Rotary Wing Mechanical and Flight Systems

**Progression:**

The HNC is a qualification which is widely recognised in its own right and is designed to provide students with the skills required for employment in a range of associated professions. On successful completion of the course, students may apply to continue at the College to study the HND Aeronautical Engineering.

Validated By



**Level**

Level 4

**Duration**

1 year full-time  
2 years part-time

**UCAS Institution Code**

L42

**UCAS Course Code**

H410

**Campus**

ASI Newark

**Entry Requirements**

A minimum of 48 UCAS Tariff points from A Level, BTEC or equivalent qualifications. Plus: GCSE English and Maths - Grade C/4 or above. Please see our website for subject-specific requirements.



Full-time



Part-time

Call: 030 030 32435  
[www.lincolncollege.ac.uk/hnc-aero](http://www.lincolncollege.ac.uk/hnc-aero)



# Aeronautical Engineering for England

**The HND Aeronautical Engineering programme is ideal for students wishing to work within the aviation industry. Students firstly study the HNC Aeronautical Engineering and then have the option to progress to the HND.**

Designed to help students build technical knowledge and skills, our course focuses on the underlying principles of aeronautical engineering. Students can develop the skills to recognise and alleviate risk, create a safe and efficient operating environment, and assess vital information. With a focus on the future, students can also build transferable skills and learn about the decision-making methods used by industry.

The Pearson BTEC Higher National Diploma (HND) is at Level 5 (the same as the first and second year of a UK honours degree). It is a seven-unit qualification which involves studying four mandatory core subjects and a further three specialist subjects. The units have been selected to meet a broad range of local industry needs.

Our aeronautical engineering students will be based in our aviation and engineering classrooms, workshops and emulation zone that keep teaching and learning apace with cutting-edge innovation and discovery including the use of virtual reality technologies and a flight simulator.

As part of the programme, students can choose to take an optional structured pilot training programme delivered by external partners at an additional cost that could lead to a Private Pilot Licence (PPL). Details will be available once enrolled on the course.

**Modules may include:**

- Professional Engineering Management (Pearson-set)
- Further Mathematics
- Aircraft Flight Control Systems
- Aircraft Propulsion Principles and Technology
- Aircraft Structural Integrity
- Avionic Systems
- Aircraft Gas Turbine Engine Design and Performance
- Advanced Turbine Rotary Wing Aircraft Mechanical and Flight Systems

**Progression:**

HNC and HND qualifications are widely recognised in their own right and provide students with the skills required for employment in a range of associated professions. On successful completion of the course students may top-up to degree level with our partner institution, Nottingham Trent University (\*subject to validation).



Validated By

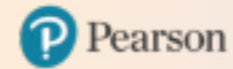

**Level**

Level 5

**Duration**

1 year full-time  
2 years part-time

**UCAS Institution Code**

L42

**UCAS Course Code**

H410

**Campus**

ASI Newark

**Entry Requirements**

HNC Qualification in Aeronautical Engineering and GCSE English and Maths at Grade C/4 or above. Please see our website for subject-specific requirements.



Full-time



Part-time

Call: 030 030 32435  
[www.lincolncollege.ac.uk/hnd-aero](http://www.lincolncollege.ac.uk/hnd-aero)



# International Travel and Tourism Management

**The HNC International Travel and Tourism Management programme is ideal for students wishing to work within the aviation and aerospace industry - one of the world's largest employment fields. Students firstly study the HNC and then have the option to progress to the HND Level 5 course.**

The programme can lead to a fascinating and rewarding career. With high demand for air travel, career opportunities are expected to increase.

We have a strong focus on employability, and our training partners and professional connections can give students the chance to immerse themselves in the industry.

Students learn from skilled lecturers who have a high level of working knowledge, based on industry experience. Their teaching is designed to enable students to gain a deep insight into the latest trends and requirements of the aerospace and aviation sector. As well as receiving interesting lectures and seminars, students are also supported by personal tutors, module leaders and course leaders.

As part of the programme, students can choose to take an optional structured pilot training programme delivered by external partners at an additional cost that could lead to a Private Pilot Licence (PPL). Details will be available once enrolled on the course.

**Modules may include:**

- The Contemporary Travel and Tourism Industry
- Managing the Customer Experience
- Professional Identity and Practice
- The Travel and Tourism Business Toolkit
- Leadership and Management for Service Industries (Pearson-set)
- Managing Aviation Services
- Passenger Transport Services
- Human Resource Management

**Progression:**

The HNC is a qualification which is widely recognised in its own right and is designed to provide students with the skills required for employment in a range of associated professions. On successful completion of the course students may apply to continue at the College to study the HND International Travel and Tourism Management (Aviation).

Validated By



**Level**

Level 4

**Duration**

1 year full-time  
2 years part-time

**UCAS Institution Code**

L42

**UCAS Course Code**

N830

**Campus**

ASI Newark

**Entry Requirements**

A minimum of 48 UCAS points from A Level, BTEC or equivalent qualifications.  
Plus: GCSE English and Maths - Grade C/4 or above.  
Please see our website for subject-specific requirements.



Full-time



Part-time

Call: 030 030 32435  
[www.lincolncollege.ac.uk/hnc-international-travel](http://www.lincolncollege.ac.uk/hnc-international-travel)

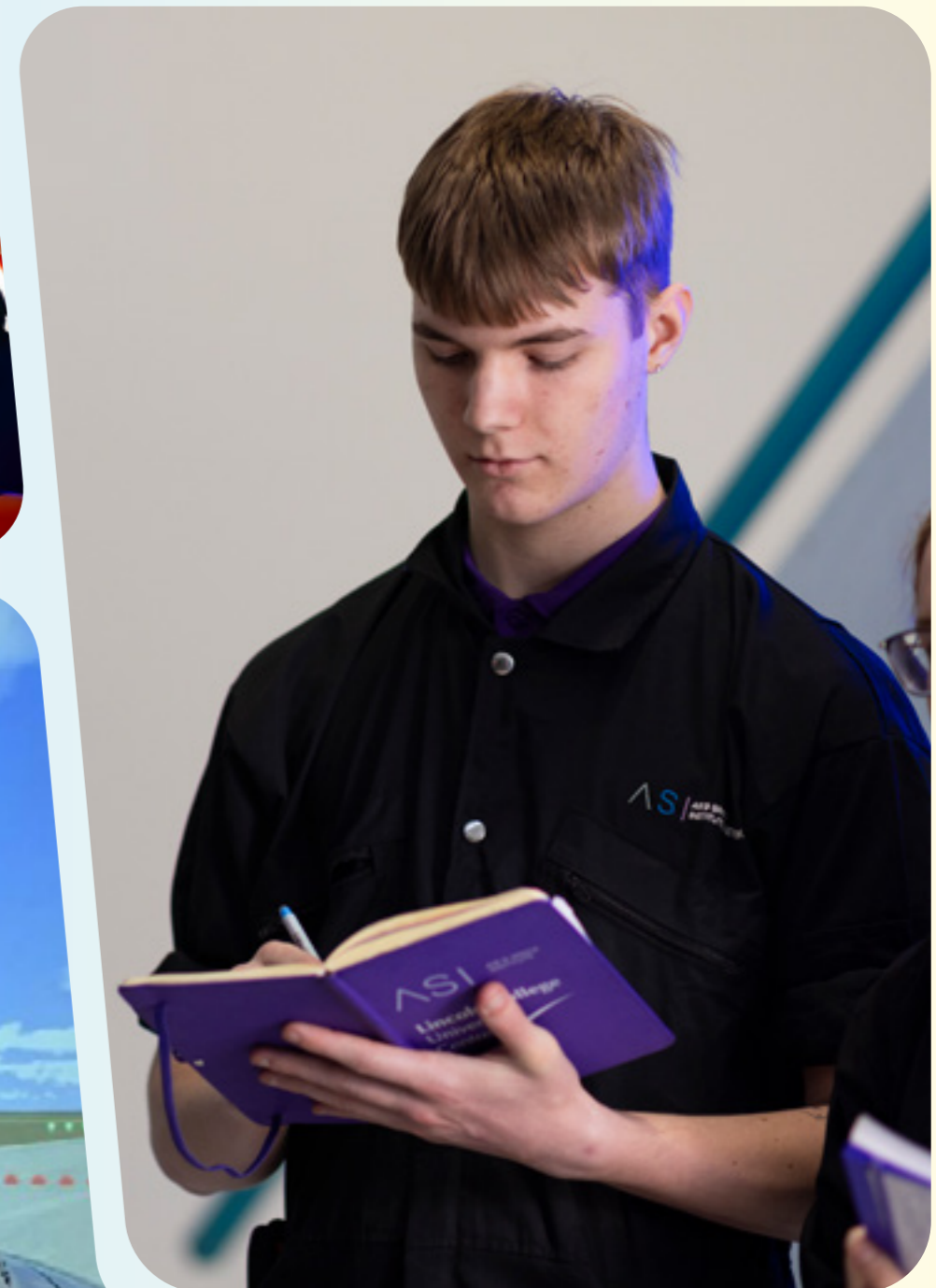
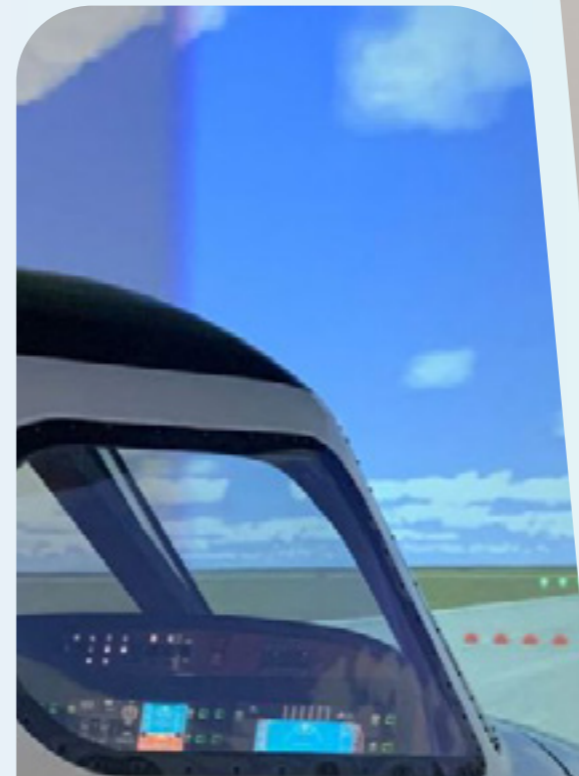

# International Travel and Tourism Management (Aviation)

**The HND International Travel and Tourism Management (Aviation) programme is ideal for students wishing to work within the aviation and aerospace industry. Students firstly study the HNC International Travel and Tourism Management and then have the option to progress to the HND.**

The programme can lead to a fascinating and rewarding career. With high demand for air travel, career opportunities are expected to increase. Course graduates could secure roles that range from aviation management to continuing their flight training to become a commercial airline pilot.

The Pearson BTEC Higher National Diploma (HND) is at Level 5 (the same as the first and second year of a UK honours degree). It is a seven-unit qualification which involves studying two mandatory core subjects and a further five specialist subjects. The units have been selected to meet a broad range of local industry needs.

As part of the programme, students can choose to take an optional structured pilot training programme delivered by external partners at an additional cost that could lead to a Private Pilot Licence (PPL). Details will be available once enrolled on the course.

**Modules may include:**

- Research Project (Pearson-set)
- Tourism Consumer Behaviour and Insight
- Airline Operations Management
- Airport Operations Management
- Strategic Planning for Air Transport
- Organisational Behaviour
- Strategic Human Resource Management

**Progression:**

HNC and HND qualifications are widely recognised in their own right and provide students with the skills required for employment in a range of associated professions. On successful completion of the course students may top-up to degree level with our partner institution, Nottingham Trent University (\*subject to validation).



Validated By

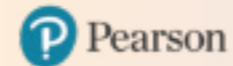

**Level**

Level 5

**Duration**

1 year full-time  
2 years part-time

**UCAS Institution Code**

L42

**UCAS Course Code**

N803

**Campus**

ASI Newark

**Entry Requirements**

HNC Qualification in International Travel and Tourism Management and GCSE English and Maths at Grade C/4 or above. Please see our website for subject-specific requirements.



Full-time



Part-time

Call: 030 030 32435  
[www.lincolncollege.ac.uk/hnd-international-travel](http://www.lincolncollege.ac.uk/hnd-international-travel)



Combine your passion for animals with a qualification that could help kick start your career in the animal industry.

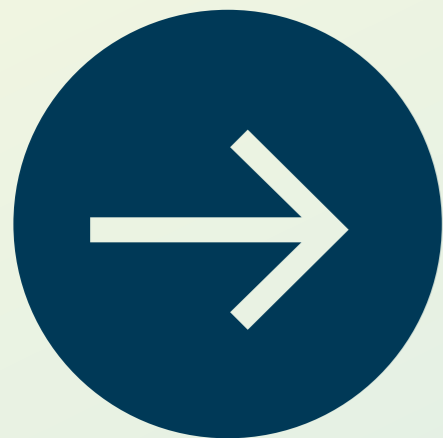

---

48

FdSc Applied Animal Management

---

50

BSc (Hons) Applied Animal  
Management (Top-Up)

---

---

Students have access to:

- + Farm Animals
- + Domestic Animals
- + Exotic Species

- + Wildlife Species
- + Hands-on Industry  
Based Learning



# Applied Animal Management

**The FdSc Applied Animal Management programme is designed to reflect ongoing developments within the animal industry including the use of working animals within society, the need to protect and enhance the habitats and populations of animal species as well as the importance of enhancing animal health and welfare through the use of evidence-driven practice provided by the work of a broad range of animal manual therapists.**

Competent practical animal husbandry and handling/restraint skills, within the industry as a whole, are paramount and as such the course enables students to work with a range of domestic, farm, exotic and wildlife species, within industry environments.

This provides students with valuable experience for gaining insight into the different sectors of the industry, observing differences within practice (including specialist equipment use) and networking for future volunteering and career opportunities.

**Modules may include (Level 4):**

- Comparative Anatomy & Physiology
- Animal Health & Disease
- Comparative Animal Nutrition
- Animal Husbandry & Collection Management
- Animal Behaviour & Welfare
- Study Skills & Biological Principles

**Modules may include (Level 5):**

- Evolution & Ecology
- Animals in Society
- Animal Cognition & Training
- Wildlife Management, Rescue & Rehabilitation
- Introduction to Animal Physical Therapies
- Research Methods & Project

**Progression:**

On successful completion of this course, students may progress on to the Applied Animal Management Top-Up degree at Lincoln College.

Validated By



**Level**  
Level 5

**Duration**  
2 years full-time  
3 years part-time

**UCAS Institution Code**  
L42

**UCAS Course Code**  
D320

**Campus**  
Lincoln

**Entry Requirements**  
A minimum of 64 UCAS points from A Level, BTEC or equivalent qualifications. Plus: GCSE English and Maths - Grade C/4 or above. Please see our website for subject-specific requirements.



Full-time



Part-time

Call: 030 030 32435  
[www.lincolncollege.ac.uk/fdsc-applied-animal](http://www.lincolncollege.ac.uk/fdsc-applied-animal)

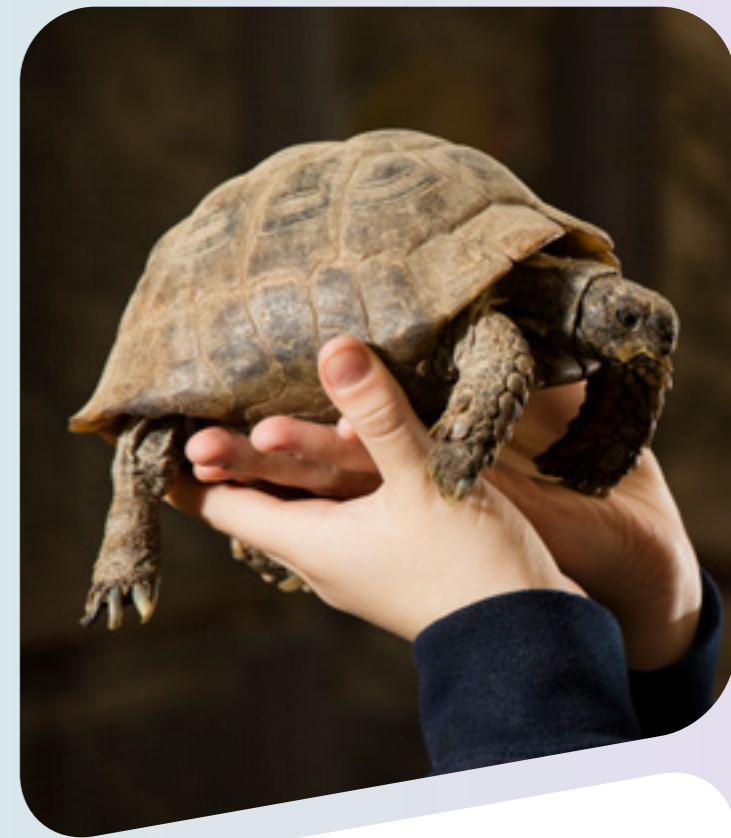

“As part of our course, we have frequent practical days at White Post Farm, Wolds Wildlife Park and other relevant organisations. Being able to go out on these trips is extremely helpful, not only for our current studies and assignments, but also for our future employment.”

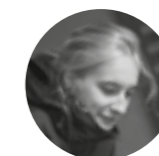

**Karolina**  
FdSc Applied Animal Management

BSc (Hons)

# Applied Animal Management (Top-Up)

**The BSc (Hons) Applied Animal Management (Top-Up) degree programme is designed to reflect ongoing developments within the animal industry including the use of working animals within society, the need to protect and enhance the habitats and populations of animal species as well as the importance of enhancing animal health and welfare through the use of evidence-driven practice provided by the work of a broad range of animal care practitioners.**

The programme is designed to enable students who have already completed a sub-degree (eg. HND or Foundation Degree) within this subject area to continue their studies on to Honours Degree level.

Alongside theory, student learning is enhanced by practical observations and discussions with a range of local practitioners.

**Modules may include:**

- Animal Conservation and Breeding
- Modalities of Animal Therapy
- Animal Assisted Interventions
- Current Issues in Animal Sciences
- Dissertation

**Progression:**

On successful completion of this course, graduates may progress to employment or postgraduate study at an alternative institution.

Validated By



**Level**

Level 6

**Duration**

1 year full-time  
2 years part-time

**UCAS Institution Code**

L42

**UCAS Course Code**

D390

**Campus**

Lincoln

**Entry Requirements**

A minimum of 120 credits from Level 5 study in a related discipline. Plus: GCSE English and Maths - Grade C/4 or above. Please see our website for subject-specific requirements.



Full-time



Part-time

Call: 030 030 32435  
[www.lincolncollege.ac.uk/bsc-applied-animal](http://www.lincolncollege.ac.uk/bsc-applied-animal)



Organised, good at communicating and problem-solving?

Invest in your talent with our business course.

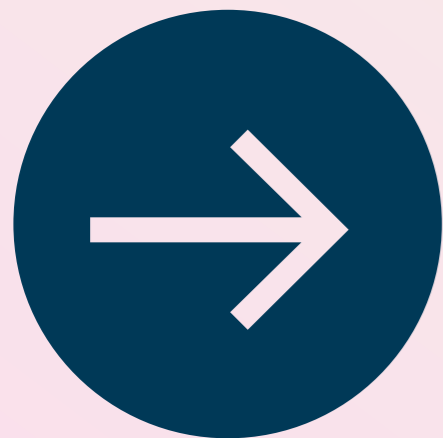

---

Students have access to:

+ Condensed Timetable  
+ Experienced Tutors

+ HE Common Room  
+ Dedicated Support

# Business

**The HNC Business programme provides students with a wide range of opportunities and practical preparation for working within a business context.**

The course has a strong vocational focus and aims for students to develop the skills and techniques to support their progression into industry. It has been designed to embrace the ever-changing nature of the modern business environment and will include modules of Business Environment, Marketing, HR, Leadership and Management, Accounting and Business Projects.

The mix of theory and practice enables students to apply what they have learned to real industry situations, improving their employment prospects and work-related experience.

**Modules may include:**

- Business and the Business Environment
- Marketing Processes and Planning
- Human Resource Management
- Leadership and Management
- Accounting Principles
- Managing a Successful Business Project
- Entrepreneurial Ventures
- Digital Business in Practice

**Progression:**

The HNC is a qualification which is widely recognised in its own right and is designed to provide students with the skills required for employment in a range of associated professions. On successful completion of the course students may apply to continue to study a HND in Business or enter employment.

Validated By



**Level**

Level 4

**Duration**

1 year full-time  
2 years part-time

**UCAS Institution Code**

L42

**UCAS Course Code**

N190

**Campus**

Lincoln

**Entry Requirements**

A minimum of 48 UCAS points from A Level, BTEC or equivalent qualifications.  
Plus: GCSE English and Maths - Grade C/4 or above.  
Please see our website for subject-specific requirements.



Full-time



Part-time

Call: 030 030 32435  
[www.lincolncollege.ac.uk/hnc-business](http://www.lincolncollege.ac.uk/hnc-business)



Eager to learn the secrets to a healthy mind, body and soul?

Broaden your knowledge with our hands-on complementary medicine courses.

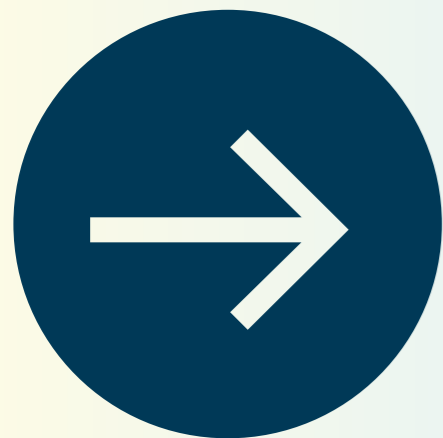

---

58 BSc (Hons) Clinical Herbalism

---

60 CertHE Complementary Studies (Herbalism)

---

62 DipHE Complementary Healthcare and Wellbeing

---

---

Students have access to:

+ Site Clinic

School of  
Complementary  
Medicine  
LINCOLN COLLEGE



BSc (Hons)

# Clinical Herbalism

**The BSc (Hons) Clinical Herbalism degree programme provides a comprehensive education and training in the principles and practice of clinical herbalism.**

This incorporates the 'energetic' understanding of the cause of illness and the therapeutic actions of medicinal plants as well as the orthodox disciplines of Anatomy, Physiology, Pathophysiology and Nutrition. It is integrative in approach, linking traditional herbal medicine with modern science and holism.

Our teaching methods include a rich mixture of theoretical study, reflection, the use of intuition and practical experience including professional practice in our on-site Complementary Medicine Clinic.

The course is delivered by block learning, which means that the attendance requirements for the academic modules are met through eight full three day weekends per year, plus attendance at the Complementary Medicine Clinic for clinical training.

Year One of the course requires 90 hours of clinical training, (typically achieved during term time, either one day per fortnight or in blocks).

Year Two requires 190 hours and Year Three requires 220 hours (roughly one day per week or the equivalent). There are a variety of ways in which this attendance can be achieved.

The course is accredited by the EHTPA (the European Herbal and Traditional Practitioners Association)

and graduates are eligible to become members of NIMH (the National Institute of Medical Herbalists) or other professional bodies of medical herbalists.

**Modules may include:**

- Business Skills
- Clinical Practice
- Anatomy & Physiology for Herbal Medicine
- Pharmacy & Community Practice
- History, Philosophy & Evidence
- Herbal Therapeutics
- Nutrition as Therapy
- Pathophysiology
- Research Methods
- Clinical Skills for Herbalists
- Research Project

**Progression:**

The successful completion of BSc (Hons) Clinical Herbalism provides graduates with the qualifications that may enable them to set up in professional practice as an herbal medicine practitioner. There may also be broader employment opportunities in the health and manufacturing industries and opportunities to progress to postgraduate study.

Validated By



**Level**  
Level 6

**Duration**  
3 years full-time  
5 or 6 years part-time

**UCAS Institution Code**  
L42

**UCAS Course Code**  
B342

**Campus**  
Lincoln

**Entry Requirements**  
A minimum of 72 UCAS points from A Level, BTEC or equivalent qualifications. Plus: GCSE English, Maths and Science - Grade C/4 or above. Please see our website for subject-specific requirements.



Full-time



Part-time

Call: **030 030 32435**  
**www.lincolncollege.ac.uk/bsc-hons-clinical-herbalism**

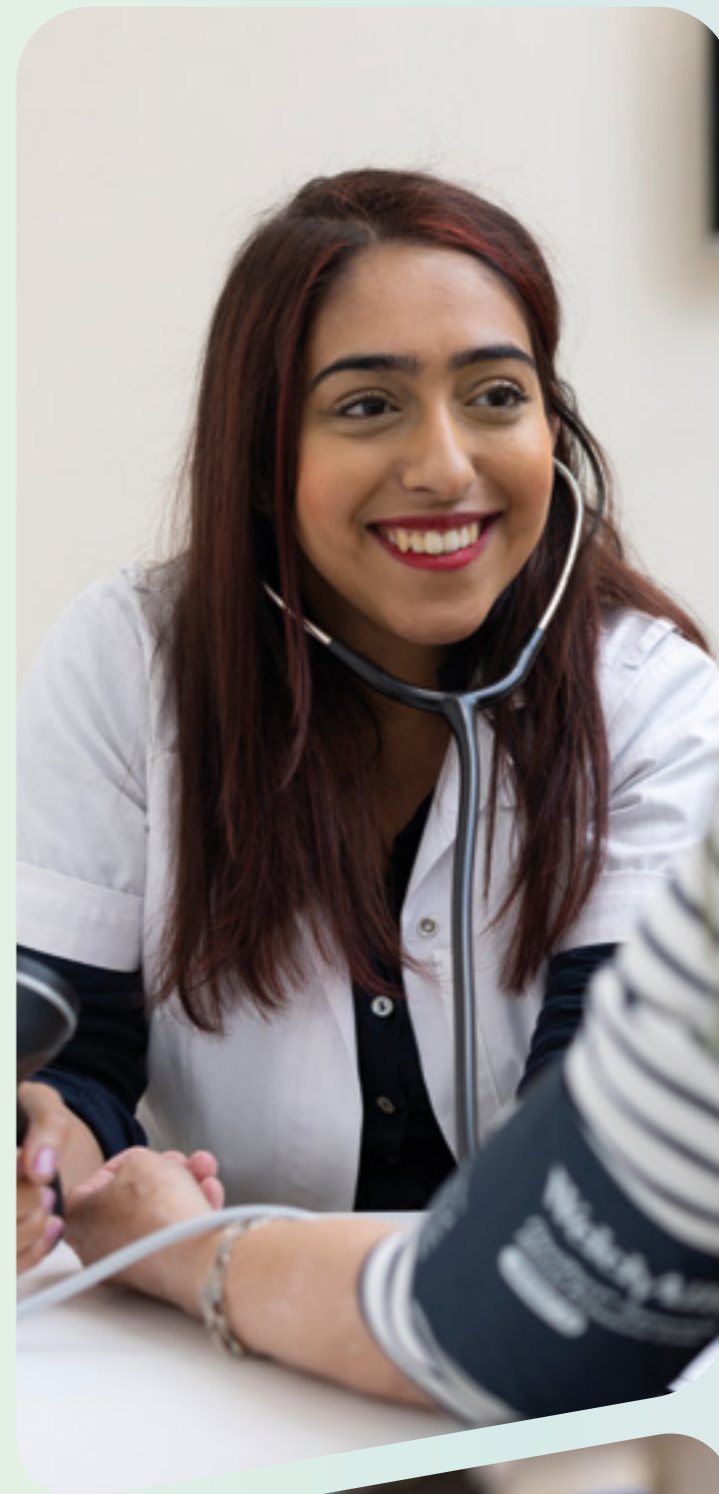

“I would encourage anyone interested in natural medicine to join the course. You get a wealth of experience with patients, and it’s a rewarding experience.”



**Giuseppe Di Carlo**  
BSc (Hons) Clinical Herbalism



# Complementary Studies (Herbalism)

**The CertHE Complementary Studies (Herbalism) programme provides a comprehensive foundation education and training in the principles and practice of clinical herbalism.**

This incorporates the 'energetic' understanding of the cause of illness and the therapeutic actions of medicinal plants as well as the orthodox disciplines of Anatomy and Physiology.

It is integrative in approach, linking traditional herbal medicine with modern science and holism.

Our teaching methods include a rich mixture of theoretical study, reflection, the use of intuition and practical experience including professional practice in our on-site Complementary Medicine Clinic.

Our aim is to enable students to progress to the full degree to become a competent and confident practitioner of clinical herbalism.

The course is delivered by block learning, which means that the attendance requirements for the academic modules are met through eight full three day weekends plus attendance at the Complementary Medicine Clinic for clinical training.

The course requires 90 hours of clinical training, (typically achieved during term time, either one day per fortnight or in blocks).

The course is accredited by the EHTPA (the European Herbal and Traditional Practitioners Association).

**Modules may include:**

- Clinical Practice 1
- Anatomy and Physiology for Herbal Medicine
- Herbal Therapeutics 1
- Pharmacy and Community Practice
- History, Philosophy and Evidence

**Progression:**

Successful completion of this Level 4 programme provides a natural progression to the BSc (Hons) Clinical Herbalism degree.

Validated By



**Level**

Level 4

**Duration**

1 year full-time  
2 years part-time

**UCAS Institution Code**

L42

**UCAS Course Code**

B390

**Campus**

Lincoln

**Entry Requirements**

A minimum of 72 UCAS points from A Level, BTEC or equivalent qualifications.  
Plus: GCSE English, Maths and Science - Grade C/4 or above. Please see our website for subject-specific requirements.



Full-time



Part-time

Call: 030 030 32435

[www.lincolncollege.ac.uk/certhe-complementary-studies-herbalism](http://www.lincolncollege.ac.uk/certhe-complementary-studies-herbalism)



# Complementary Healthcare and Wellbeing

**The DipHE Complementary Healthcare and Wellbeing programme aims to provide learners wishing to undertake studies within complementary therapies with a deeper, broader, and enriched learning experience - supporting career development into this ever growing and expanding industry.**

This course incorporates and links to the current healthcare and wellbeing initiatives, along with the growing developments and changes within the healthcare sector, NHS needs and patient choice whilst ensuring the skills, techniques and essential knowledge allow for both private and public sector career opportunities.

**Modules may include:**

- Principles and Practices of Complementary Therapies
- Anatomy, Physiology and Pathology
- Interpersonal Skills and Professional Ethics
- Clinical Practice
- Integrated Healthcare and Wellbeing Development
- Fundamental Research and Study Skills
- Business and Marketing
- Advanced Clinical Practice
- Complementary Therapies in Specialist Settings
- Research Project

- Nutrition as Therapy
- Herbal Therapeutics

Assessments may include a combination of strategies from essays, written exams and practical formative and summative assessment. There may also be a requirement to collate a clinical portfolio made up of reflective practice, case study reports and formative assessment feedback that will support professional progression, ensuring that students cover a wide range of client objectives, types, and techniques.

The course is accredited by the Complementary Health Professionals and students are eligible to get free CHP membership.

**Progression:**

Graduates may progress on to a BSc degree course or into employment within healthcare settings, the NHS, within specialist areas such as palliative care, midwifery, integrated healthcare practices and private clinics.

Validated By



**Level**  
Level 5

**Duration**  
2 years full-time  
4 years part-time

**UCAS Institution Code**  
L42

**UCAS Course Code**  
B300

**Campus**  
Lincoln

**Entry Requirements**  
A minimum of 48 UCAS points from A Level, BTEC or equivalent qualifications. Plus: GCSE English and Maths - Grade C/4 or above. Please see our website for subject-specific requirements.



Full-time



Part-time

Call: 030 030 32435  
[www.lincolncollege.ac.uk/diphe-complementary-healthcare](http://www.lincolncollege.ac.uk/diphe-complementary-healthcare)

“I chose Lincoln College as it is fairly local to me. I was a stay-at-home mum and so this course is perfect because it has given me something for me and that I can have my own business with afterwards.”



**Karen Howard**  
DipHE Complementary Healthcare and Wellbeing





Studying either engineering or construction can lead to a rewarding career.

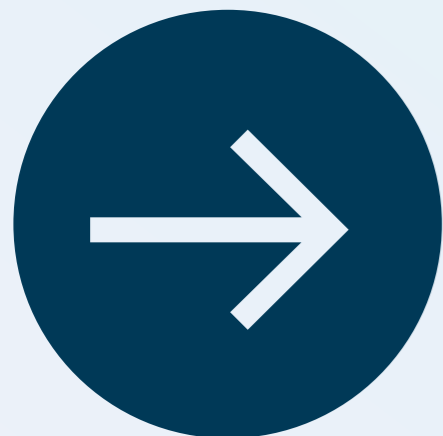

- |    |   |
|----|---|
| 66 | <span>HNC</span> Civil Engineering  |
| 68 | <span>HND</span> Construction and the Built Environment (Civil Engineering)                     |
| 70 | <span>HNC</span> Construction Management for England (Construction Design and Build Technician) |
| 72 | <span>HNC</span> Construction Management for England (Construction Site Supervisor)             |
| 74 | <span>HND</span> Construction and the Built Environment (Construction Management)               |
| 76 | <span>HNC</span> Electrical and Electronic Engineering  |
| 78 | <span>HNC</span> Mechanical Engineering for England   |
| 80 | <span>HND</span> Engineering  |

We also offer courses specific to Aeronautical Engineering. For more details go to pages 38 and 40.

# Civil Engineering

**The HNC Civil Engineering programme is a vocational qualification designed to offer students practical experience in the typical tasks and requirements of engineering professionals and the underpinning academic knowledge.**

Through both practical and theoretical sessions, students have the opportunity to develop the hands-on skills that are essential for successful employment within the sector.

Assignments are vocational in nature and students are encouraged to apply their knowledge in the most relevant way to their current employment or aspirational job role. A number of off-site visits can be undertaken throughout the course to support the theoretical principles and practices delivered.

#### Modules may include:

- Construction Design Project
- The Construction Environment
- Science & Materials
- Mathematics for Construction
- Civil Engineering Technology
- Principles of Structural Design
- Surveying, Measuring & Setting-out
- Geotechnics & Soil Mechanics

#### Progression:

The HNC is a qualification which is widely recognised in its own right and is designed to provide students with the required skills for employment in a range of associated professions. On successful completion of the course students may apply to continue at the College to study the HND in Civil Engineering.

Validated By



#### Level

Level 4

#### Duration

2 years part-time

#### Campus

Lincoln

#### Entry Requirements

A minimum of 48 UCAS points from A Level, BTEC or equivalent qualifications. GCSE English and Maths at Grade C/4 or above. Please see our website for subject-specific requirements.



Part-time

Call: 030 030 32435  
[www.lincolncollege.ac.uk/hnc-civil](http://www.lincolncollege.ac.uk/hnc-civil)



# Construction and the Built Environment (Civil Engineering)

**The HND Construction and The Built Environment (Civil Engineering) programme is a vocational qualification that is designed to offer students practical experience in the typical tasks and requirements of engineering professionals and the underpinning academic knowledge.**

The course is available as a two-year part-time Level 5 programme designed for students who have experience of, or work in, the civil engineering industry and have ambitions of working in this area from a professional, managerial, or technical capacity.

The course builds on the knowledge and skills studied in the HNC and covers subjects such as: fluid mechanics and technology, modern methods of construction, highways, health and safety in construction, mathematics, structural analysis, and a group project.

Students have the opportunity to gain contemporary vocational skills including study, research, analysis, planning and organisational skills, as well as the responsibility for their own learning, ability to be flexible and to work co-operatively with others.

#### Modules may include:

- Contractual Procedures and Procurement
- Project Management
- Advanced Civil Engineering
- Transportation
- Personal and Professional Development
- Research Project

#### Progression:

HND qualifications are widely recognised in their own right and provide students with the opportunity to develop the skills required for employment in a range of civil engineering professions. On successful completion of the course students may top up to degree level at an alternative institution.

Validated By

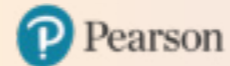

#### Level

Level 5

#### Duration

2 years part-time

#### Campus

Lincoln

#### Entry Requirements

A HNC Civil Engineering 2019 qualification.  
Plus: GCSE English and Maths - Grade C/4 or above.  
Please see our website for subject-specific requirements.



Part-time

Call: 030 030 32435  
[www.lincolncollege.ac.uk/hnd-civil](http://www.lincolncollege.ac.uk/hnd-civil)



# Construction Management for England (Construction Design and Build Technician)

**The HNC Construction Management for England (Construction Design and Build Technician) (HTQ) programme is a vocational qualification designed to offer students practical experience in the typical tasks and requirements of construction professionals and the underpinning academic knowledge.**

Students have the opportunity to gain a wide range of construction knowledge linked to practical skills gained through research, independent study, directed study and workplace scenarios.

Students are involved in vocational activities that help them to develop behaviours (attitudes and approaches) and transferable skills. Transferable skills are those such as communication, teamwork, research and analysis, which are highly valued in Higher Education and in the workplace.

#### Modules may include:

- Construction Design Project
- The Construction Environment
- Construction Technology
- Legal and Statutory Requirements in Construction
- Digital Applications for Construction Information
- Financial Management & Business Practices in Construction
- Tender & Procurement
- Building Information Modelling

#### Progression:

The HNC is a qualification which is widely recognised in its own right and is designed to provide students with the skills required for employment in a range of associated professions. On successful completion of the course students may apply to continue at the College to study the HND in Construction Management for England (Construction Design and Build Technician).

Validated By



#### Level

Level 4

#### Duration

2 years part-time

#### Campus

Lincoln

#### Entry Requirements

A minimum of 48 UCAS points from A Level, BTEC or equivalent qualifications. GCSE English and Maths at Grade C/4 or above. Please see our website for subject-specific requirements.



Part-time

Call: **030 030 32435**  
[www.lincolncollege.ac.uk/hnc-construction-design](http://www.lincolncollege.ac.uk/hnc-construction-design)



# Construction Management for England (Construction Site Supervisor)

**The HNC Construction Management for England (Construction Site Supervisor) (HTQ) programme is a vocational qualification designed to offer students practical experience in the typical tasks and requirements of construction professionals and the underpinning academic knowledge.**

Students have the opportunity to gain a wide range of construction knowledge linked to practical skills gained through research, independent study, directed study and workplace scenarios.

Students are involved in vocational activities that help them to develop behaviours (attitudes and approaches) and transferable skills. Transferable skills are those such as communication, teamwork, research and analysis, which are highly valued in Higher Education and in the workplace.

#### Modules may include:

- Construction Design Project
- The Construction Environment
- Construction Technology
- Legal and Statutory Requirements in Construction
- Digital Applications for Construction Information
- Surveying, Measuring & Setting out
- Tender & Procurement
- Site Supervision & Operations

#### Progression:

The HNC is a qualification widely recognised in its own right and is designed to provide students with the skills required for employment in a range of associated professions. On successful completion of the course students may apply to continue at the College to study the HND in Construction Management for England (Construction Site Supervisor).

Validated By



#### Level

Level 4

#### Duration

2 years part-time

#### Campus

Lincoln

#### Entry Requirements

A minimum of 48 UCAS points from A Level, BTEC or equivalent qualifications. GCSE English and Maths at Grade C/4 or above. Please see our website for subject-specific requirements.



LINCOLN COLLEGE  
INSTITUTE OF  
TECHNOLOGY



Part-time

Call: 030 030 32435  
[www.lincolncollege.ac.uk/hnc-construction-site](http://www.lincolncollege.ac.uk/hnc-construction-site)



# Construction and the Built Environment (Construction Management)

**The HND Construction and the Built Environment (Construction Management) programme is a vocational qualification that can help students to develop a good understanding of the leadership roles in management and execution of the construction process.**

The programme is available as a two-year part-time Level 5 programme designed for students who have experience of, or work in, the construction industry and have ambitions of working in this area from a professional, managerial, or technical capacity.

The course aims to build upon learners' skills in site management, contracts and management and Building Information Modelling (BIM), sustainability and the management of complex buildings.

Students have the opportunity to study key areas such as construction-based law, alternative modern methods of construction (AMCs), site safety and in addition to site management techniques, they can also learn about contract procedures, project management and the construction risk assessment process.

**Modules may include:**

- Contracts and Management
- Project Management
- Maintenance and Operations
- Environmental Assessment

**Progression:**

HND qualifications are widely recognised in their own right and provide students with the opportunity to develop the skills required for employment in a range of construction professions. On successful completion of the course students may top up to degree level at an alternative institution.

Validated By

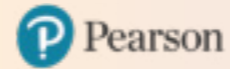

**Level**

Level 5

**Duration**

2 years part-time

**Campus**

Lincoln

**Entry Requirements**

A HNC Construction 2019 qualification.  
Plus: GCSE English and Maths - Grade C/4 or above.  
Please see our website for subject-specific requirements.

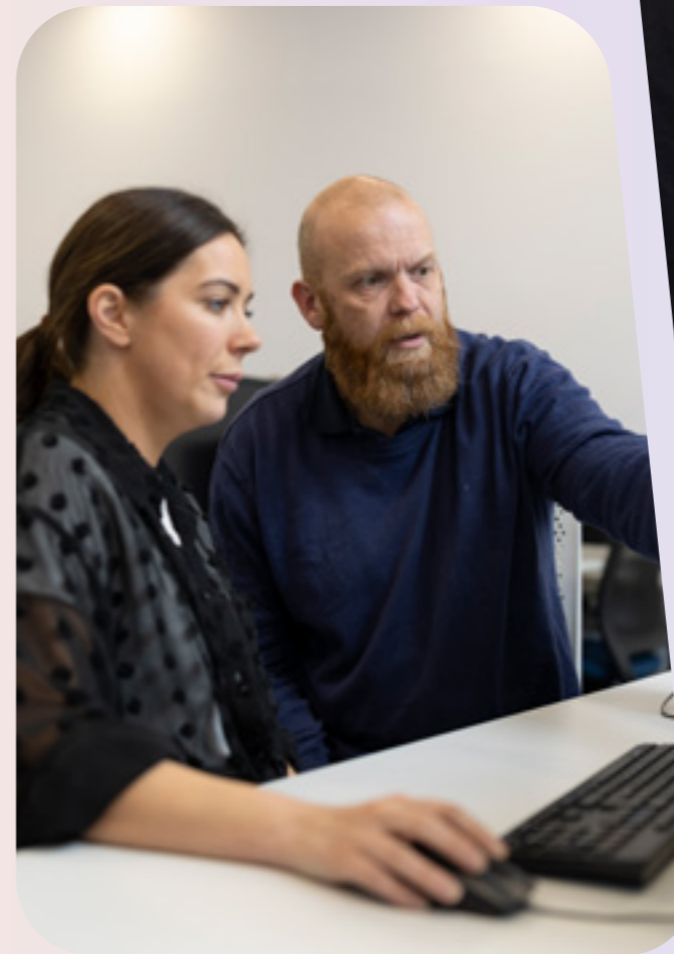

**Part-time**

Call: **030 030 32435**  
[www.lincolncollege.ac.uk/hnd-construction](http://www.lincolncollege.ac.uk/hnd-construction)

# Electrical and Electronic Engineering for England

**The HNC Electrical and Electronic Engineering programme is suitable for those currently working in the electrical/electronic engineering profession or those seeking employment.**

This vocational qualification offers students practical experience in the typical tasks and requirements of engineering professionals and the underpinning academic knowledge.

This course is designed to complement students' ability to find solutions to engineering problems using developed technology and apply skills to a broad range of industrial areas, such as design, development, manufacturing, testing, maintenance and operation of electrical or electronic equipment.

**Modules may include:**

- Engineering Design
- Engineering Maths
- Production Engineering for Manufacture
- Quality and Process Improvement
- Managing a Professional Engineering Project
- Automation, Robotics and PLCs
- Electrical and Electronic Principles
- Electrical Machines

**Progression:**

The HNC is a qualification which is widely recognised in its own right and is designed to provide students with the opportunity to develop the skills required for employment in a range of associated professions. On successful completion of the course students may continue at the College and study the HND in Engineering. Students may also choose to top up to degree level at alternative institution.

Validated By



**Level**

Level 4

**Duration**

1 year full-time  
2 years part-time

**UCAS Institution Code**

L42

**UCAS Course Code**

H600

**Campus**

Lincoln

**Entry Requirements**

A minimum of 48 UCAS points from A Level, BTEC or equivalent qualifications. Plus: GCSE English and Maths - Grade C/4 or above. Please see our website for subject-specific requirements.



Full-time



Part-time

Call: 030 030 32435  
[www.lincolncollege.ac.uk/hnc-electrical](http://www.lincolncollege.ac.uk/hnc-electrical)

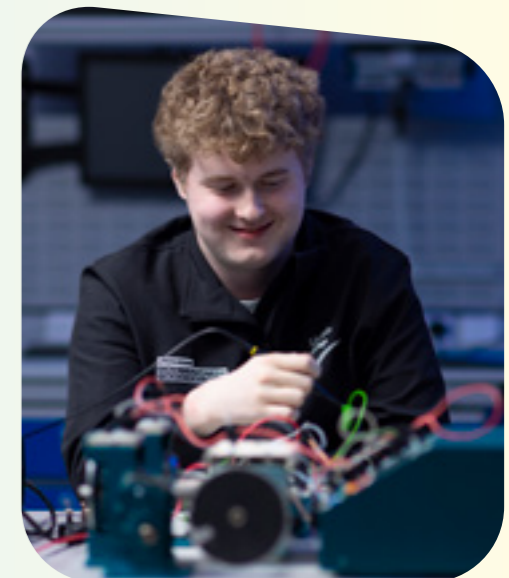
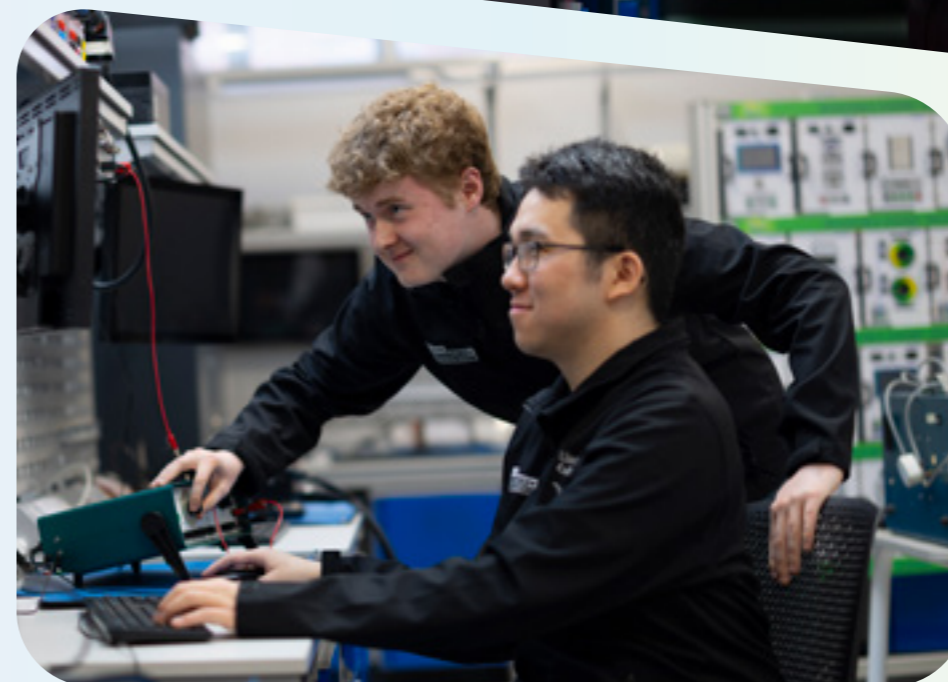

# Mechanical Engineering for England

**The HNC Mechanical Engineering programme is ideal for students wishing to work within the engineering industry.**

The HNC is an eight unit qualification which involves studying three mandatory core subjects and a further five specialist subjects.

The units have been chosen to meet a broad range of local industry needs following close consultation with employers.

The course provides relevant industry related training for those who wish to pursue a career in the engineering sector.

Assessments are mainly by assignment with some testing in the analytical subjects.

**Modules may include:**

- Engineering Design
- Engineering Maths
- Fluid Mechanics
- Managing a Professional Engineering Project
- Fundamentals of Thermodynamics and Heat Engines
- Mechanical Principles
- Quality and Process Improvement
- Production Engineering for Manufacture

**Progression:**

The HNC is a qualification which is widely recognised in its own right and is designed to provide students with the opportunity to develop the skills required for employment in a range of associated professions. On successful completion of the course students may continue at the College and study the HND in Engineering. Students may also choose to top up to degree level at an alternative institution.

Validated By



**Level**

Level 4

**Duration**

1 year full-time  
2 years part-time

**UCAS Institution Code**

L42

**UCAS Course Code**

003H

**Campus**

Lincoln

**Entry Requirements**

A minimum of 48 UCAS points from A Level, BTEC or equivalent qualifications. Plus: GCSE English and Maths - Grade C/4 or above. Please see our website for subject-specific requirements.



Full-time



Part-time

Call: 030 030 32435  
[www.lincolncollege.ac.uk/hnc-mechanical](http://www.lincolncollege.ac.uk/hnc-mechanical)



**Georgia Davey**  
HNC Mechanical Engineering

“I chose to study at Lincoln College because I really liked the setting and loved the campus.”





# Engineering

**The HND (Engineering) programme is ideal for students wishing to work within the engineering industry. Students firstly study a HNC in either Mechanical or Electrical Engineering and then have the option to progress to the HND.**

The HND comprises of seven units which involves studying four mandatory core subjects and a further three specialist subjects. The units have been chosen to meet a broad range of local industry needs.

Assessments are mainly by assignment with some testing in the analytical subjects. The course provides relevant industry related training for those who wish to pursue a career in the engineering sector.

**Modules may include:**

- Research Project
- Professional Engineering Management
- Advanced Mechanical Principles
- Further Mathematics
- Advanced Manufacturing Techniques (AR/ VR, and Robotics)
- Lean Manufacturing
- Thermofluids

**Progression:**

HNC and HND qualifications are widely recognised in their own right and provide students with the skills required for employment in a range of associated professions. On successful completion of the course students can top up to degree level at an alternative institution.

Validated By

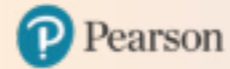

**Level**

Level 5

**Duration**

1 year full-time  
2 years part-time

**UCAS Institution Code**

L42

**UCAS Course Code**

H100

**Campus**

Lincoln

**Entry Requirements**

HNC Qualification in a relevant Engineering pathway.  
Plus: GCSE English and Maths - Grade C/4 or above.  
Please see our website for subject-specific requirements.



Full-time



Part-time

Call: 030 030 32435  
[www.lincolncollege.ac.uk/hnd-engineering](http://www.lincolncollege.ac.uk/hnd-engineering)



With an ever evolving industry, our courses are designed to help students gain the knowledge and skills required to enhance their career potential.

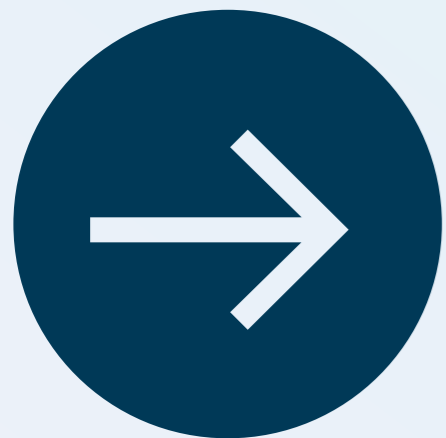

---

84

BSc (Hons)

Computer Science

---

86

CertHE

Digital Learning Design

---

---

Students have access to:

- + Industry standard software development platforms
- + High performance dedicated computer labs
- + Dedicated computer networking equipment
- + Modern 3D printing facilities

BSc (Hons)

# Computer Science

**The BSc (Hons) in Computer Science provides learners with a gateway to employment within the computing industry. It is aimed at providing the fundamental skills for a broad range of roles.**

This qualification is designed to equip students with the knowledge, understanding and skills required to enhance their career potential in the computing and IT profession. The course is aimed mainly, but not exclusively, at those who have some computing experience.

#### Modules may include:

- Computer Systems
- Introduction to Programming
- Programming and Software Quality Assurance
- Maths for Computing
- Client Side Web Development
- Responsive Web Development
- Object Oriented Programming
- Server-Side Development
- Database Principles and Technologies
- Network Systems
- HCI and User Interface Design
- Group Project
- Computing Project (Dissertation)
- Mobile Application Development
- Artificial Intelligence
- Cloud Computing
- Employability and Entrepreneurship

#### Progression:

On successful completion of this course, graduates may pursue a career within the computing and IT industry. Our aim is to provide graduates with the capability to adapt and respond to the changing and diverse nature of the sector. Graduates could also complete postgraduate courses at an alternative institution or pursue a teacher training qualification.

Validated By



**Level**  
Level 6

**Duration**  
3 years full-time  
6 years part-time

**UCAS Institution Code**  
L42

**UCAS Course Code**  
I100

**Campus**  
Lincoln

**Entry Requirements**  
A minimum of 64 UCAS points from A Level, BTEC or equivalent qualifications. Plus: GCSE English and Maths - Grade C/4 or above. Please see our website for subject-specific requirements.



Full-time



Part-time

Call: 030 030 32435  
[www.lincolncollege.ac.uk/bsc-hons-computer-science](http://www.lincolncollege.ac.uk/bsc-hons-computer-science)

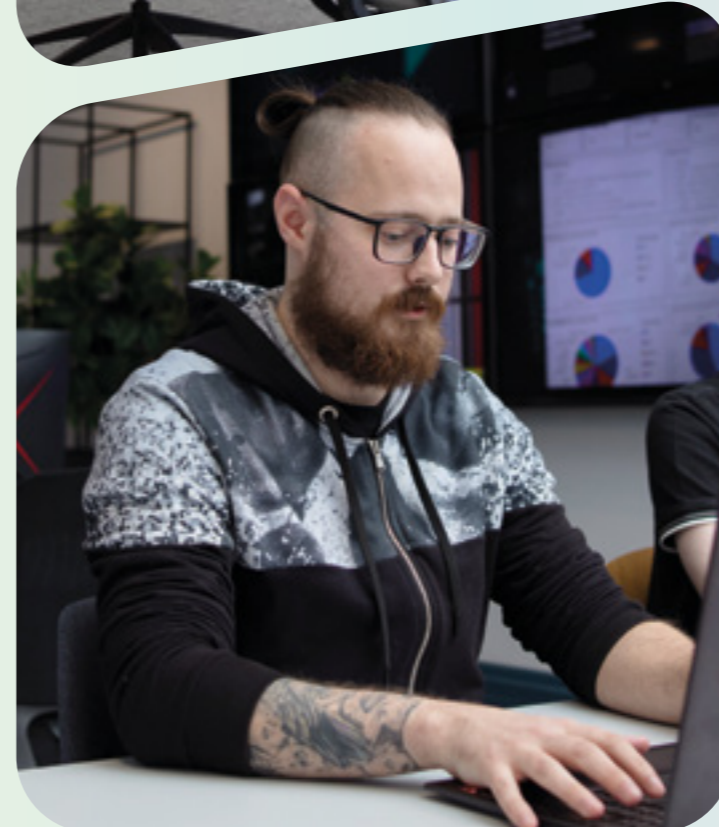
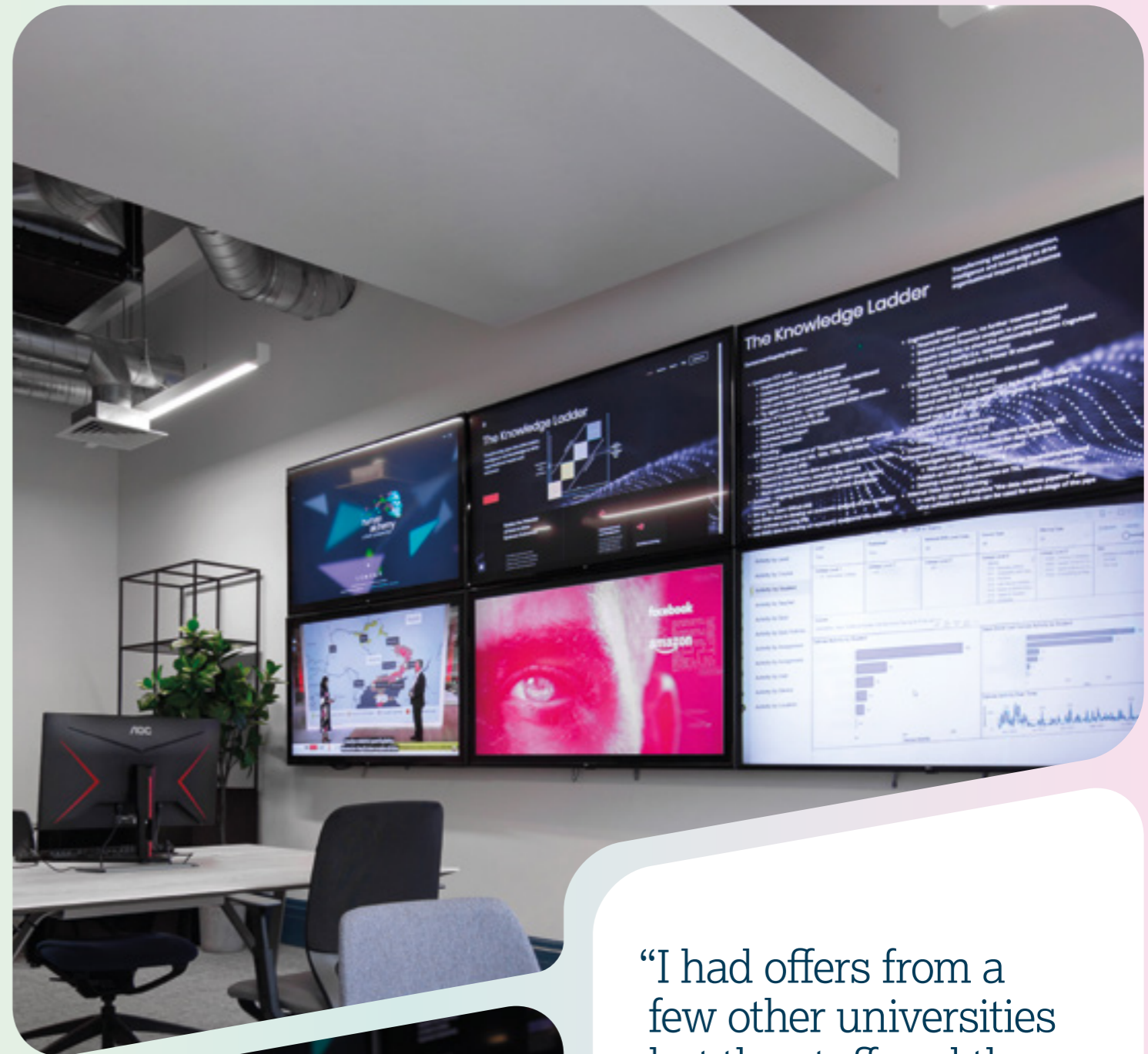

“I had offers from a few other universities but the staff and the quality of learning I would get by having the smaller group sizes at Lincoln College appealed more to me.”



**Thomas Hughes**  
BSc (Hons) Computer Science

# Digital Learning Design

**The CertHE Digital Learning Design programme offers students the opportunity to learn and create engaging and effective online and blended delivery courses for use in schools, Further and Higher Education sectors, within businesses, training organisations and by individual content authors.**

The programme contains modules of study providing discrete digital and planning skills that, when combined with the course project, allow the creation of a fully formed digital course.

Assessment activities focus on producing tangible outputs that can be of significant practical value in real world education and training situations.

**Modules may include:**

- Digital Authoring
- 21st Century Learning Design Principles
- Principles of Online Pedagogy
- Project

Coursework and project-style tasks may make up a large proportion of the assessments. Assessment tasks and learning outcomes will also be mapped to evidence the progression from one module to the next, enabling students to track their own progress and development.

**Progression:**

Completion of this Level 4 course will naturally complement and support a teacher's further professional and academic development. Alongside opening opportunities to pursue professional specialisations within the field of digital learning design, the practical and theoretical skills that students have the opportunity to develop during this course will amply support them in any further Level 5 or above qualifications in education and teaching.

Validated By



**Level**

Level 4

**Duration**

1 year full-time  
2 years part-time

**UCAS Institution Code**

L42

**UCAS Course Code**

X990

**Campus**

Lincoln

**Entry Requirements**

Currently in a teaching, assessing, or teaching-adjacent support role. Plus: GCSE English and GCSE Maths - Grade C/4 or above. Please see our website for subject-specific requirements.



Full-time



Part-time

Call: 030 030 32435  
[www.lincolncollege.ac.uk/certhe-digital-learning](http://www.lincolncollege.ac.uk/certhe-digital-learning)

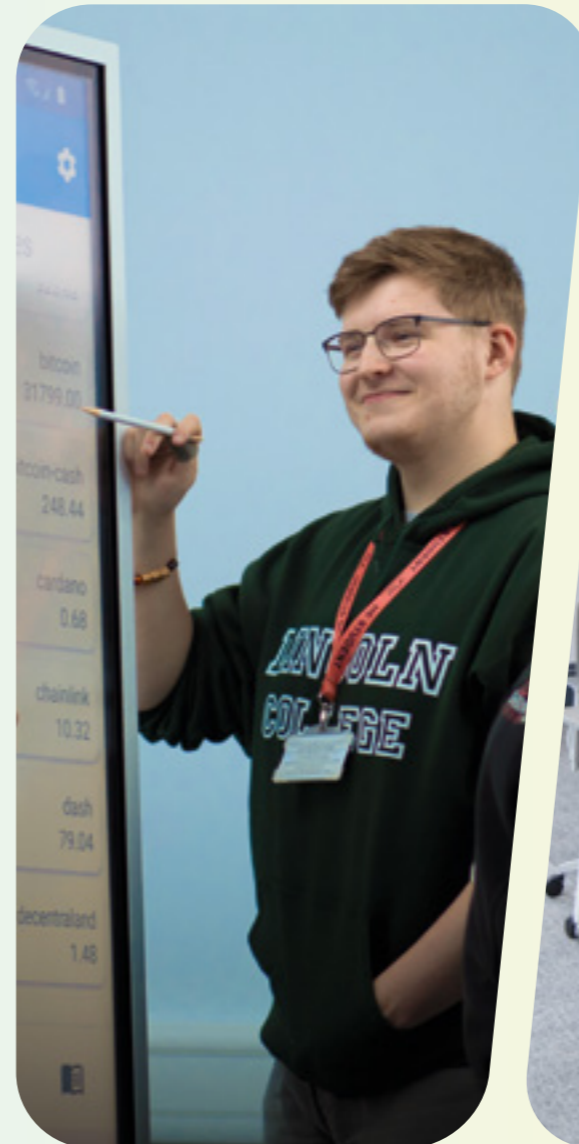

Looking to develop your technical and visual skills?

This course is an excellent introduction into the world of creative commercial photographic practice.



90

BA (Hons) Commercial Photography and Digital Media

Students have access to:

+ Darkroom  
+ Photography Suite

+ CHT Common Room  
+ Condensed Timetable

# Commercial Photography and Digital Media

**The BA (Hons) Commercial Photography and Digital Media degree programme emphasises the creative use of photography and other lens based media across a wide range of subject areas and applications.**

The course encourages the exploration of contemporary practice and includes critical and contextual modules. Traditional techniques and practices are investigated alongside digital practice and output.

This is a visual communication course structured to provide a route into employment in creative media, photography and associated industries. Individual project briefs are designed to enable learners to achieve their full potential using technical and critical skills relevant to their specific pathways.

The BA helps prepare learners for a career in the creative industry, through the development of creative skills, technical and professional expertise.

**Modules may include:**

- Historical and Contextual Studies
- Brand Identity and Design
- Digital Workshop Practice
- Fashion Photography
- Advertising Imaging & Output
- Final Major Project

**Progression:**

Graduates from this programme could enter into a wide range of careers within the creative industries including roles such as film making and production, TV broadcasting and freelance photography. Graduates may also progress to further study at postgraduate level.

Validated By



**Level**

Level 6

**Duration**

3 years full-time

**UCAS Institution Code**

L42

**UCAS Course Code**

W640

**Campus**

Christ's Hospital Terrace

**Entry Requirements**

A minimum of 72 UCAS points from A Level, BTEC or equivalent qualifications. Plus: GCSE English and Maths - Grade C/4 or above. Please see our website for subject-specific requirements.



Full-time

Call: 030 030 32435  
[www.lincolncollege.ac.uk/ba-hons-photography](http://www.lincolncollege.ac.uk/ba-hons-photography)



“Everything I learned throughout the lessons gave me what I needed to create my final photos for the last brief of uni. After I graduated, I went on to be a self-employed photographer.”



**Rowan Campbell**

BA (Hons) Commercial Photography and Digital Media

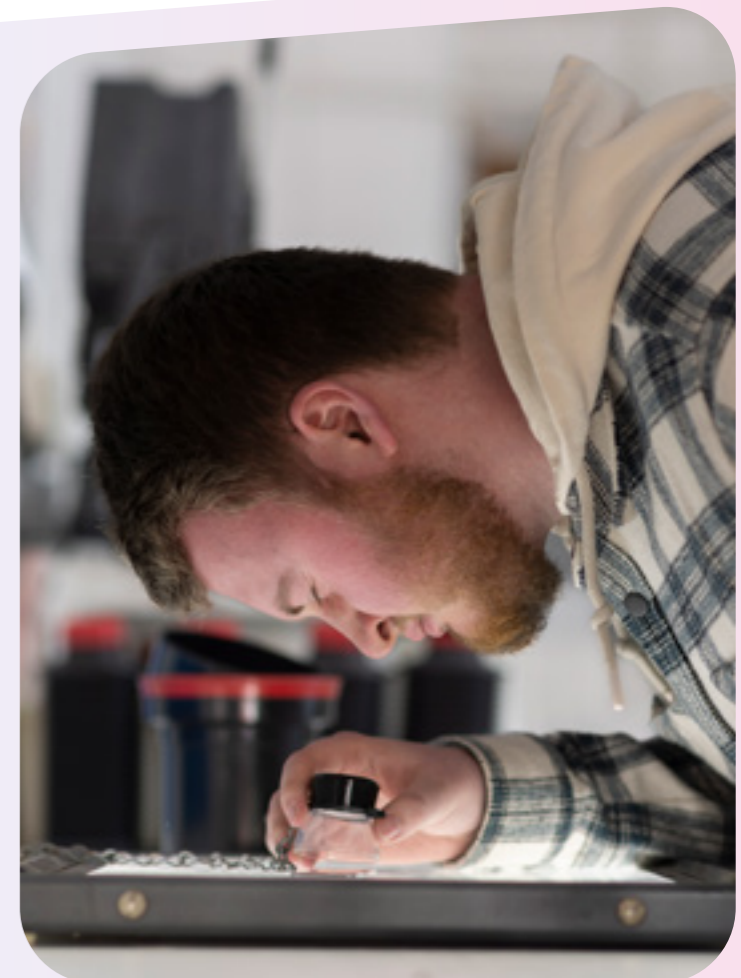

Do you want a fulfilling career that's designed to help others in need?



---

94 BA (Hons) Professional Policing

---

96 BA (Hons) Social Science

---

98 BA (Hons) Social Science  
(Criminology and Law)

---

---

Students have access to:

+ HE Common Room

+ Experienced Tutors

+ Industry Visits

+ Condensed Timetable

# Professional Policing

**The BA (Hons) Professional Policing degree programme is designed to prepare students for the fast-moving world of policing by following a curriculum written and licensed by the College of Policing.**

Studying on our BA (Hons) Professional Policing programme allows learners the opportunity to study a wide range of theoretical and legislative subjects and gain the knowledge required for a rewarding career in the police service.

**Modules may include (Year 1):**

- Understanding The Police Constable Role
- Policing Communities
- Research Methods and Academic Skills for Policing
- Police Procedure and Evidence
- Criminal Justice
- Criminology and Crime Prevention

**Modules may include (Year 2):**

- Criminal Investigation
- Information and Intelligence
- Policing the Roads
- Police Response and Major Incidents
- Police Accountability, Decision-making and Discretion
- Police Problem-solving Models & Theories

**Modules may include (Year 3):**

- Serious and Organised Crime
- Policing Mental Health, Vulnerability Risk Policing Abuse
- Public Protection Research Project (Dissertation)
- Plus one optional specialism module from: Domestic Abuse, Psychopathy, Murder: Dynamics, Pathologies & Investigation or Populism, Extremism & Violence

**Progression:**

The programme aims for graduates to be equipped with an in-depth understanding of the role of a police officer today, including a thorough grasp of criminal justice systems and the powers and laws used by the police throughout England and Wales. Graduates may progress to careers in policing. Please note that completion of this degree does not guarantee employment as a police officer or police staff.

Validated By



**Level**

Level 6

**Duration**

3 years full-time

**UCAS Institution Code**

L42

**UCAS Course Code**

P100

**Campus**

Lincoln

**Entry Requirements**

A minimum of 120 UCAS points from A Level, BTEC or equivalent qualifications. Plus: GCSE English and Maths - Grade C/4 or above. Please see our website for subject-specific requirements.



**Full-time**

Call: 030 030 32435  
[www.lincolncollege.ac.uk/ba-hons-policing](http://www.lincolncollege.ac.uk/ba-hons-policing)





BA (Hons)

# Social Science

**The BA (Hons) Social Science degree programme looks at the growing area of the recognised study of Social Science, with an evaluation of the psychological, political and sociological forces that shape our decisions at personal, collective and global levels.**

Alongside more traditional elements of the Social Sciences, such as Penology and Social Policy, the multidisciplinary approach demonstrates the link to new and emerging areas of employment and training for graduates.

A choice directed towards Politics and Government builds on insight into core dimensions of culture, community and political representation in the context of resource allocation/distribution and also has many links with local organisations for students to benefit from work experience and shadowing opportunities.

**Modules may include:**

- The Criminal Gaze
- Introduction to Social Policy
- Key Concepts in Social Research
- Introduction to Law and the Criminal Justice System
- An Introduction to the British Political System

**Progression:**

Graduates have the opportunity to develop a strong set of practical skills for pursuing careers in a range of sectors. For example, Prison and Probation Services, Local Government and Police Authorities. After successful completion of the BA (Hons) Social Science students may also progress to postgraduate study, research or employment.

Validated By



**Level**

Level 6

**Duration**

3 years full-time  
6 years part-time

**UCAS Institution Code**

L42

**UCAS Course Code**

L301

**Campus**

Lincoln

**Entry Requirements**

A minimum of 64 UCAS points from A Level, BTEC or equivalent qualifications. Plus: GCSE English and Maths - Grade C/4 or above. Please see our website for subject-specific requirements.



Full-time



Part-time

Call: 030 030 32435  
[www.lincolncollege.ac.uk/ba-hons-social-science](http://www.lincolncollege.ac.uk/ba-hons-social-science)



# Social Science (Criminology and Law)

**The BA (Hons) Social Science (Criminology and Law) degree programme incorporates multi-disciplinary theoretical explanations of crime and deviance to key issues and aspects of the criminal justice system, support agencies and networks.**

Students have the opportunity to consider practical scenarios in a variety of aspects of the Criminal Justice System (CJS), such as public perception of communities on crime.

This provides students with the theoretical knowledge to develop their critical thinking and problem-solving skills in crime prevention and how these are applied in society and in practical criminal justice settings.

Students' learning is enhanced by strong links to local employers and application of their theoretical knowledge to researching employment choices and ideas in the criminal justice system and other social science related careers.

**Modules may include:**

- The Criminal Gaze
- Introduction to Social Policy
- Key Concepts in Social Research
- Introduction to Law and the Criminal Justice System
- Introduction to Psychology
- Policing Society

**Progression:**

Graduates will have the opportunity to develop a strong set of practical skills for pursuing careers in a range of sectors. For example, Prison and Probation Services, Local Government, the police and agents of the CJS. After successful completion of the BA (Hons) Social Science (Criminology and Law) students may progress to postgraduate study, research or employment.

Validated By



**Level**  
Level 6

**Duration**  
3 years full-time  
6 years part-time

**UCAS Institution Code**  
L42

**UCAS Course Code**  
L302

**Campus**  
Lincoln

**Entry Requirements**  
A minimum of 64 UCAS points from A Level, BTEC or equivalent qualifications.  
Plus: GCSE English and Maths - Grade C/4 or above.  
Please see our website for subject-specific requirements.



Full-time



Part-time

Call: 030 030 32435  
[www.lincolncollege.ac.uk/ba-hons-social-science-criminology](http://www.lincolncollege.ac.uk/ba-hons-social-science-criminology)

Are you musically minded and have a good eye for detail?

Discover all our musical instrument craft courses.



- 
- 102 BA (Hons) Musical Instrument Craft (Guitar Making and Repair)
- 
- 104 BA (Hons) Musical Instrument Craft (Piano Tuning and Restoration)
- 
- 106 BA (Hons) Musical Instrument Craft (Violin Making and Repair)
- 
- 108 BA (Hons) Musical Instrument Craft (Woodwind Making and Repair)
- 

Students have access to:

- + Well-Equipped Workshops
- + Essential Materials
- + Specialist Tools



BA (Hons)

# Musical Instrument Craft (Guitar Making and Repair)

**The BA (Hons) Musical Instrument Craft (Guitar Making and Repair) is a highly specialised, practical programme that was established in 1994 and is situated at the heart of the Newark College campus.**

The course teaches the craft of making classical and steel stringed guitars and aims to equip students with the knowledge and practical skills that will enable them to be guitar makers in their own right.

The full-time programme consists of three years and by the end students will have had the opportunity to build a minimum of three guitars.

The tutors bring a combination of enthusiasm and experience to the course, along with an understanding of various guitar construction techniques and current business practices.

The course has close links with players and other makers who visit to lead special workshops and discussions, as well as providing students with valuable feedback and comments about their work.

Visitors have included internationally renowned musicians: John Williams, John Etheridge, Clive Carroll, Paul Gregory, Steve Hicks and Mark Ashford. Visiting guitar makers have included Paul Fischer, Gary Southwell, David Reid, Stephen Sedgewick and N.K. Forster.

We have links with many luthiers across Europe and have collaborated with guitar makers from Finland, Belgium, Italy, Spain and France.

#### The Graebner Crisford Prize

A cash prize of £1,000 will be offered to one outstanding graduating student in each pathway on the Musical Instrument Crafts degree. The prize is from a generous donation from The ACH Crisford Charitable Foundation who set up the scheme to support our learners and recognise the unique nature of these courses. The award will be judged by staff.

#### Modules may include:

- Anatomy and Design
- Workshop Practice
- Making Specialist Tools
- Historical and Contextual Studies
- Advanced Construction Techniques
- Basic Repair Techniques
- Finishing Techniques
- Business Practice

#### Progression:

Following completion of this programme students may wish to pursue further academic study in music or seek employment or self-employment in the industry.

Validated By



#### Level

Level 6

#### Duration

3 years full-time  
6 years part-time

#### UCAS Institution Code

L42

#### UCAS Course Code

J952

#### Campus

Newark College

#### Entry Requirements

A minimum of 48 UCAS points in a relevant subject. GCSE English and Maths at Grade C/4 or above. Applicants are required to attend an interview. We consider experience and practical skills in lieu of A Levels/BTECs.



Full-time



Part-time

Call: 030 030 32435  
[www.lincolncollege.ac.uk/ba-hons-mic-guitar](http://www.lincolncollege.ac.uk/ba-hons-mic-guitar)



“Not knowing anything about instrument making and very little about woodwork in general, they taught me everything I needed to know to build my first three guitars from scratch using mostly hand tools. All of this happened in the wonderful atmosphere of a small workshop.”



**Dennis Tolz**

Guitar Making and Repair



# Musical Instrument Craft (Piano Tuning and Restoration)

**The BA (Hons) Musical Instrument Craft (Piano Tuning and Restoration) is the only programme of its kind in the UK. The course aims to prepare learners with the skills needed to join the piano trade.**

The Newark Piano School at Newark College is situated in a specialist building close to the main College campus, giving easy access to College facilities and the town centre.

The School's facilities boast 16 individual tuning rooms containing more than fifty pianos - which are used exclusively for piano tuning practice.

The dedicated workshops are fitted with tailored workbenches and storage facilities and are fully health and safety and COSHH compliant. Large stocks of trade specific tools, materials and parts are available along with numerous and varied types of upright and grand pianos. Together, this ensures that students have the opportunity to gain a wealth of practical experience of all aspects of piano tuning, restoration and repair.

Learners can also benefit from the School's strong links with industry - a regular feature of which is visiting speakers from trade organisations and suppliers.

## The Graebner Crisford Prize

A cash prize of £1,000 will be offered to one outstanding graduating student in each pathway on the Musical Instrument Crafts degree. The prize is from a generous donation from The ACH Crisford Charitable Foundation who set up the scheme to support our learners and recognise the unique nature of these courses. The award will be judged by staff.

## Modules may include:

- Anatomy and Design
- Basic Techniques
- Workshop Practice
- Making Specialist Tools 1
- Historical and Contextual Studies
- Maintenance
- Restoration
- Overhaul
- Tuning

## Progression:

Following completion of this programme students may wish to pursue further academic study in music or seek employment or self-employment in the industry.

Validated By



**Level**  
Level 6

**Duration**  
3 years full-time

**UCAS Institution Code**  
L42

**UCAS Course Code**  
J951

**Campus**  
Newark College

**Entry Requirements**  
A minimum of 48 UCAS points in a relevant subject. GCSE English and Maths at Grade C/4 or above. Applicants are required to attend an interview. We consider experience and practical skills in lieu of A Levels/BTECs.



**Full-time**

Call: **030 030 32435**  
[www.lincolncollege.ac.uk/ba-hons-mic-piano](http://www.lincolncollege.ac.uk/ba-hons-mic-piano)



“My three years at Newark will be regarded as the best three years of my life. I would go back and do it all again in a heartbeat.”



**Chris Walden**

BA (Hons) Musical Instrument Craft (Piano Tuning and Restoration)



# Musical Instrument Craft (Violin Making and Repair)

**The BA (Hons) Musical Instrument Craft (Violin Making and Repair) is designed to give students the opportunity to learn professional techniques for the repair and restoration of stringed instruments covering the main requirements of the violin trade, including bow repair. All of these skills are as much in demand today as they were 300 or 400 years ago.**

The success of the course lies in its combination of enthusiastic and experienced tutors, comprehensive course materials and practical demonstrations complemented by ample workshop time.

The emphasis is on allowing the student to gain as much practical experience as possible.

The School of Violin Making and Restoration has strong links with the international violin trade. Experts in the field act as advisors to the course as well as visiting to give lectures. Graduates can be found in many of the top workshops around the world as makers and restorers of the violin, viola and cello.

Situated in its own building in the centre of historic Newark, the School is itself an international community with many social and cultural opportunities.

## The Graebner Crisford Prize

A cash prize of £1,000 will be offered to one outstanding graduating student in each pathway on the Musical Instrument Crafts degree. The prize is from a generous donation from The ACH Crisford Charitable Foundation who set up the scheme to support our learners and recognise the unique nature of these courses. The award will be judged by staff.

## Modules may include:

- Anatomy and Design
- Basic Techniques
- Workshop Practice
- Making Specialist Tools 1
- Historical and Contextual Studies
- Advanced Repair Techniques
- Finishing Techniques

## Progression:

Following completion of this programme students may wish to pursue further academic study in music or seek employment or self-employment in the industry.

Validated By



**Level**  
Level 6

**Duration**  
3 years full-time

**UCAS Institution Code**  
L42

**UCAS Course Code**  
J950

**Campus**  
Newark College

**Entry Requirements**  
A minimum of 48 UCAS points in a relevant subject. GCSE English and Maths at Grade C/4 or above. Applicants are required to attend an interview. We consider experience and practical skills in lieu of A Levels/BTECs.



**Full-time**

Call: **030 030 32435**  
[www.lincolncollege.ac.uk/ba-hons-mic-violin](http://www.lincolncollege.ac.uk/ba-hons-mic-violin)



“What I enjoyed most about the course is that I instantly felt that the other people who were on the course were just like me. It takes a certain sort of person to study lutherie I think!”



**Becky Houghton**  
BA (Hons) Musical Instrument Craft (Violin Making and Repair)

# Musical Instrument Craft (Woodwind Making and Repair)

**The BA (Hons) Musical Instrument Craft (Woodwind Making and Repair) programme is designed to help produce skilled craftspeople who are able to repair a whole range of instruments in the woodwind family, from piccolo to saxophone.**

The programme aims to introduce the precise skills needed to repair a whole variety of woodwind instruments. Practical skills are taught in our well-equipped workshop.

The course has a making component which has traditionally focused on the manufacture of a Boehm system clarinet, in more recent years we have diversified and students have also made oboes, flutes, bassoons and even soprano saxophones all from basic raw materials. The work on these projects starts in the second year and culminates in the third year with the student's final major project.

The programme is housed on the Newark College campus, providing easy access to computer facilities, specialist books and other College amenities.

The programme has excellent links with industry. Companies regularly contact the College to offer employment opportunities. Previous graduates have gone on to work for a wide range of instrument manufacturers and repairers. Many have also started their own successful businesses, and in turn provide employment for other students as they graduate.

## The Graebner Crisford Prize

A cash prize of £1,000 will be offered to one outstanding graduating student in each pathway on the Musical Instrument Crafts degree. The prize is from a generous donation from The ACH Crisford Charitable Foundation who set up the scheme to support our learners and recognise the unique nature of these courses. The award will be judged by staff.

## Modules may include:

- Anatomy and Design
- Basic Techniques
- Workshop Practice
- Making Specialist Tools 1
- Historical and Contextual Studies

## Progression:

Following completion of this programme students may wish to pursue further academic study in music or seek employment or self-employment in the industry.

Validated By



## Level

Level 6

## Duration

3 years full-time

## UCAS Institution Code

L42

## UCAS Course Code

J953

## Campus

Newark College

## Entry Requirements

A minimum of 48 UCAS points in a relevant subject. GCSE English and Maths at Grade C/4 or above. Applicants are required to attend an interview. We consider experience and practical skills in lieu of A Levels/BTECs.



SCHOOL OF MUSICAL INSTRUMENT CRAFTS



Full-time

Call: 030 030 32435  
[www.lincolncollege.ac.uk/ba-hons-mic-woodwind](http://www.lincolncollege.ac.uk/ba-hons-mic-woodwind)



“My advice for future students is quite earnest and that is don't be too proud to ask for help if you need it in all facets of your education and time at College. My tutors have been really supportive.”



**Kit Brennan**

BA (Hons) Musical Instrument Craft (Woodwind Making and Repair)

Thinking of joining a sports course with us but not sure which is right for you?

Explore all our sport courses.



---

112 HNC Community Coaching for England

---

114 FdSc Sports Coaching, Education and Development

---

116 BSc (Hons) Sports Coaching, Education and Development (Top-Up)

---

118 BSc (Hons) Sports Therapy (Top-Up)

---

---

Students have access to:

+ Fitness Suite  
+ Dance Studio  
+ Deans Park

+ Sports Hall  
+ Trampoline Room  
+ Squash Courts



# Community Coaching for England

**The Community Coaching for England course provides students with the opportunity for a specialised introduction to coaching in the UK landscape and different coaching functions.**

Students can gain a wide range of coaching knowledge linked to practical skills gained through research, independent study, directed study and workplace scenarios.

Students can be involved in vocational activities that help them to develop behaviours (the attitudes and approaches required for a competence) and transferable skills.

Transferable skills are those such as communication, teamwork, research and analysis, which can be highly valued in higher education and the workplace.

By the end of the Level 4 course, students will have had the opportunity to develop their knowledge of the concepts of coaching in the UK, including subject-specific skills as well as general skills and qualities relevant to key areas in Sport and Exercise Science and Sports Coaching.

#### Modules may include:

- Nutrition
- Fundamentals of Sport & Exercise Psychology
- Anatomy & Physiology
- Professional Skills
- Coaching Practice & Skill Development
- Training, Fitness, Testing
- Lifestyle
- Community Coaching

#### Progression:

The HNC is a qualification which is widely recognised in its own right and is designed to provide students with the skills required for employment in a range of associated professions. After completing the HNC, students can decide to continue their studies. Once students have achieved the Level 4 Higher National Certificate (HNC), they can develop their careers in the respective sector by:

- Progression on to a Higher National Diploma (HND) Sport
- Progression on to a Higher National Diploma (HND) Sport and Exercise Science
- Entering employment
- Continuing existing employment
- Linking with an appropriate professional body
- Committing to continuing professional development

Validated By



#### Level

Level 4

#### Duration

1 year full-time

#### UCAS Institution Code

L42

#### UCAS Course Code

C680

#### Campus

Lincoln

#### Entry Requirements

A minimum of 48 UCAS points from GCE A, AS Levels, A Level, BTEC or equivalent qualifications. Plus: GCSE English and Maths - Grade C/4 or above. Please see our website for subject-specific requirements.



Full-time

Call: **030 030 32435**  
[www.lincolncollege.ac.uk/hnc-community-coaching](http://www.lincolncollege.ac.uk/hnc-community-coaching)



# Sports Coaching, Education and Development

**The FdSc Sports Coaching, Education and Development programme aims to develop students' practical skills that are essential for the industry, whilst simultaneously expanding their academic knowledge and understanding of key theoretical concepts.**

A distinctive feature of this Foundation Degree is providing students with authentic and innovative work-based learning opportunities.

Working in real-life environments is crucial in providing students with the work-ready skills needed to succeed within the sports coaching, sports development, and education sector.

Alongside the vocational elements of the programme, students also study a range of underpinning theories that facilitate their development.

#### Modules may include (Year 1):

- Research and Study Skills for HE
- What is Research?
- Fundamentals of Sports Coaching
- Sports Coaching and PE Experience 1
- Understanding Learning for Teaching and Coaching
- Teaching and Learning: Theory to Practice
- School Sport and PE: Primary Education
- Sport Development Principles

#### Modules may include (Year 2):

- Research Project
- Developing Physical Literacy in Young People
- Sports Coaching and PE Experience 2
- An Introduction to the Classroom
- Teaching in the Digital World
- School Sport and PE: Secondary Education
- Contemporary Issues in Sport

#### Progression:

Many of the students who choose to study this course are seeking careers within the sports coaching, sports development, or education sector. This Foundation Degree qualification is a Level 5 qualification in its own right that can lead students directly to employment but is often seen as a step towards attaining a full BSc (Hons) degree, with most students continuing on to the BSc (Hons) Sports Coaching, Education and Development (Top-Up) degree delivered here at Lincoln College.

Validated By



**Level**  
Level 5

**Duration**  
2 years full-time

**UCAS Institution Code**  
L42

**UCAS Course Code**  
C654

**Campus**  
Lincoln

**Entry Requirements**  
A minimum of 48 UCAS points from A Level, BTEC or equivalent qualifications. Plus: GCSE English Grade C/4 or above. Please see our website for subject-specific requirements.



**Full-time**

Call: **030 030 32435**  
**[www.lincolncollege.ac.uk/fdsc-sports-coaching](http://www.lincolncollege.ac.uk/fdsc-sports-coaching)**



BSc (Hons)

# Sports Coaching, Education and Development (Top-Up)

**The BSc (Hons) Sports Coaching, Education and Development (Top-Up) programme aims to develop students' knowledge and skills in the domains of sports coaching, sports development and education - enabling graduates to be capable of operating in a wide range of coaching and education environments, utilising critical reflection skills to ensure continuous development within their practice.**

The programme is designed to enable students who have already completed a sub-degree (HND or Foundation Degree) within this subject area to continue their studies on to Honours Degree level.

**Modules may include:**

- Research Proposal
- Dissertation
- Sports Coaching Behaviours
- Sports Development in the Community
- Teaching in the Physical Classroom

**Progression:**

The course is designed to prepare and aid learners for a career in the sports coaching, education and sports development industries. Graduates may be eligible to continue to postgraduate level in a related field or to further their teaching ambitions by pursuing a teacher training qualification.

Validated By



**Level**

Level 6

**Duration**

1 year full-time

**UCAS Institution Code**

L42

**UCAS Course Code**

C610

**Campus**

Lincoln

**Entry Requirements**

A Level 5 award (e.g. Foundation Degree/HND) in a related discipline, comprised of 240 credits, with a minimum of 120 credits at Level 5.



**Full-time**

Call: **030 030 32435**  
[www.lincolncollege.ac.uk/bsc-hons-sports-coaching](http://www.lincolncollege.ac.uk/bsc-hons-sports-coaching)



BSc (Hons)

# Sports Therapy (Top-Up)

**This BSc (Hons) Sports Therapy (Top-Up) programme aims to prepare learners for a career as a sports therapist by developing practitioners who can work autonomously and use critical reflection to draw upon experiences and knowledge to facilitate the performance of effective practice.**

The programme is designed to enable students who have already completed a sub-degree (eg. HND or Foundation Degree) within this subject area to continue their studies on to Honours Degree level.

Students work in our on-site Sports Therapy Teaching Clinic to gain hands-on experience.

**Modules may include:**

- Research Proposal
- Dissertation
- Application of Advanced Sports Therapy Skills
- Athlete Support through Sports Science
- Injury Rehabilitation

**Progression:**

Graduates of this programme could source employment within the following: local, regional and national sports teams or health and fitness centres as sports massage therapists, current sports therapy clinics, with professional athletes and/or teams, or sports therapy tutoring. Graduates could also work as a self-employed therapist or continue on to postgraduate study.

Validated By



**Level**  
Level 6

**Duration**  
1 year full-time

**UCAS Institution Code**  
L42

**UCAS Course Code**  
C6TU

**Campus**  
Lincoln

**Entry Requirements**  
A Level 5 award (e.g. Foundation Degree/HND) in a related discipline, comprised of 240 credits, with a minimum of 120 credits at Level 5. For external applications, relevant vocational sports therapy qualifications will be required.



**Full-time**

Call: **030 030 32435**  
[www.lincolncollege.ac.uk/bsc-hons-sports-therapy](http://www.lincolncollege.ac.uk/bsc-hons-sports-therapy)



“I’ve got my own injury and rehabilitation business, so I wanted to study this course to improve my skills and confidence.”



**Jamie Robinson**  
BSc (Hons) Sports Therapy

# Did you know that we also offer Higher Apprenticeships and Higher Level Skills courses?

## Higher Apprenticeship

**An apprenticeship is a job with training. You'll spend most of your time doing on-the-job training, and the rest studying at College.**

### **How do higher apprenticeships work?**

Level 4 apprenticeships are equivalent to the first year of an undergraduate degree, or a Higher National Certificate (HNC).

Level 5 apprenticeships are equivalent to a foundation degree, or a Higher National Diploma (HND).

If you want to gain further qualifications, you can go on to complete a degree apprenticeship – the equivalent to an undergraduate or master's degree.

An apprenticeship is like a job, but with an added element of study. You'll spend most of your time doing on-the-job training, and the rest studying at College.

At the end of the apprenticeship, you'll have an assessment to check you can confidently perform your role. If you pass, you'll be awarded your apprenticeship. The assessment is nothing to worry about, you'll have been building up to it throughout your time at the apprenticeship.

A Higher Apprenticeship could be exactly what you need to begin the career of your dreams.



To find out more, scan the QR code or visit: [www.lincolncollege.ac.uk/higher-apprenticeships](http://www.lincolncollege.ac.uk/higher-apprenticeships)

## Higher Level Skills Courses

**Lincoln College University Centre's Higher Level Skills Courses offer students the chance to build on their existing qualifications with additional industry recognised qualifications and certificates.**

We've designed our Higher Level Skill Courses to help upskill graduates in their chosen sector or industry by supporting the development of both academic knowledge and vocational skills.

Our classes are smaller which means our students can receive more one-to-one time with their tutors, as well as engaging debates and collaborative working with fellow students.

With our condensed timetables, students may choose to work while studying, look after family or enjoy a better study-life balance.

We offer Level 4 and Level 5 qualifications in Accounting, Automotive Electric/Hybrid Vehicles, Education and Training and People Management.



To find out more, scan the QR code or visit: [www.lincolncollege.ac.uk/higher-level-skills](http://www.lincolncollege.ac.uk/higher-level-skills)

# What's Next?

1  Track your progress by ticking each box!

Research the course in more detail on our website or on UCAS.

[www.lincolncollege.ac.uk/university-centre](http://www.lincolncollege.ac.uk/university-centre)



2

Register to attend an open day to speak with our tutors, see the facilities and get a feel of the campus.

[www.lincolncollege.ac.uk/events](http://www.lincolncollege.ac.uk/events)



3

Contact us to discuss any questions or to learn more about studying with us.

Apply via UCAS for full-time courses or via our website college portal for part-time.

[he@lincolncollege.ac.uk](mailto:he@lincolncollege.ac.uk)

Course Enquiry Line:  
**030 030 32435**

HE Admin Team:  
**01522 876 398**

4

Stay in touch! Follow us on our social media to stay up to date with what's happening at Lincoln College.

## Lincoln College

- lincolncollegeuk
- @lincoln\_college
- lincolncollegeuk
- lincoln\_college
- Lincoln College
- Lincoln College (UK)
- @lincolncollegeuk

## Newark College

- @newark\_college
- NewarkCollegeUK

## ASI

- @asiNewark
- ASINewarkUK
- asi-newark

## Careers Advice

If you need further information on Careers at Lincoln College please see our website:

[lincolncollege-uk.libguides.com/careers](http://lincolncollege-uk.libguides.com/careers)



## UCAS

For more information and advice on progression to Higher Education, visit:

[www.ucas.com](http://www.ucas.com)



## Student Finance

For information on Student Loans please visit [www.slc.co.uk](http://www.slc.co.uk) or for more information on Student Finance please visit:

[www.gov.uk/student-finance](http://www.gov.uk/student-finance)



## Student Discount

Get access to hundreds of student discounts and deals on everything from eating out and fashion to technology, travel, and daily essentials:

[www.totum.com](http://www.totum.com)









## Lincoln

Monks Rd, Lincoln LN2 5HQ  
For advice call: **030 030 32435**



## Newark

Friary Rd, Newark NG24 1PB  
For advice call: **01636 680680**

## ASI Newark

Great North Rd,  
Newark on Trent NG24 1BL  
For advice call Newark College:  
**01636 680680**



Please pass me on to a friend or recycle me.

All information in this guide is correct at the time of printing.  
For the latest information please visit our website.

**[lincolncollege.ac.uk](http://lincolncollege.ac.uk)**

